

**NOTICE!!**

**These documents have been scanned!**

**Do not place un-scanned documents beneath this notice!**

**Do not remove this notice from this file!**

GPO Jacket No. 560-102  
Print Order 61540  
Rise Business Services, LLC  
Job=AZ15 5/13/2019



Box Number= AZ15041



Claim Begin-End: AMC421253-AMC421264

1 Initial Receipt



AZ15041-16

AMC421078-AMC422564

*Amc421253*

**United States Department of the Interior**  
**Bureau of Land Management**  
 DIV OF LANDS, MINRLS & ENERGY  
 ONE N CENTRAL AVE  
 PHOENIX, AZ 85004 -4427  
 Phone: 602-417-9200

Receipt

No: 4362366

<b>Transaction #:</b> 4479576	
<b>Date of Transaction:</b> 02/01/2019	
CUSTOMER:	
IVY MINERALS INC PO BOX 1408 BEAUFORT, SC 29901-1408 US	

LINE #	QTY	DESCRIPTION	REMARKS	UNIT PRICE	TOTAL
1	1.00	LOCATABLE MINERALS / MINING CLAIMS- NOT NEW-UNADJUD, ONE AUTH NO. ONLY / MINING CLAIM MONEY RECEIVED CASES: AMC421260/\$75.00	AMEND/5	- n/a -	75.00
<b>TOTAL:</b>					<b>\$75.00</b>

PAYMENT INFORMATION			
1	AMOUNT:	75.00	POSTMARKED: N/A
	TYPE:	CHECK	RECEIVED: 02/01/2019
	CHECK NO:	3767	
	NAME:	IVY MINERALS INC PO BOX 1408 BEAUFORT SC 29901-1408 US	

REMARKS

This receipt was generated by the automated BLM Collections and Billing System and is a paper representation of a portion of the official electronic record contained therein.

*B35 ENTERED 2/27/2019 PM  
 FOR AMENDMENTSON  
 AMC421260-AMC421264.*

February 1, 20119

Arizona State Office  
Bureau of Land Management  
One North Central Avenue  
Phoenix, AZ 85004-4427

Attention Arizona State Office:

Attached to the notices described below is Ivy Minerals Inc. check #3767 in the amount of \$6,647 for the filing of :

Amendments to Five lode mining claims to correct their legal description. These are:

Treasure King Extension 7 AMC 421260  
Treasure King Extension 8 AMC 421261  
Treasure King Extension 9 AMC 421262  
Treasure King Extension 10 AMC 421263  
Treasure King Extension 11 AMC 42124

And the filing of 31 new lode mining claims named in sequence TK 101 – TK131.

Best Regards,



Nyal Niemuth, Agent  
Ivy Minerals Inc.  
P.O. Box 1408  
Beaufort, SC 29901

RECEIVED  
ARIZONA STATE OFFICE  
2019 FEB - 1 A 9:59  
PHOENIX, ARIZONA

# 4362366

**United States Department of the Interior**  
**Bureau of Land Management**  
 LANDS/RECREATION & PLANNING  
 ONE N CENTRAL AVE  
 PHOENIX, AZ 85004 -2203  
 Phone: 602-417-9200

Receipt

No: 2892371

<b>Transaction #:</b> 2978779	
<b>Date of Transaction:</b> 10/23/2013	
<b>CUSTOMER:</b>	
IVY MINERALS INC PO BOX 2532 BOISE, ID 83701-2532 US	

LINE #	QTY	DESCRIPTION	REMARKS	UNIT PRICE	TOTAL
1	1.00	LOCATABLE MINERALS / MINING CLAIMS-NOT NEW-UNADJUD, ONE AUTH NO. ONLY / MINING CLAIM MONEY RECEIVED <b>CASES: AMC421256/\$90.00</b>	AMENDMENTS - 9	- n/a -	90.00
<b>TOTAL:</b>					<b>\$90.00</b>

PAYMENT INFORMATION			
1	AMOUNT:	90.00	POSTMARKED: N/A
	TYPE:	CHECK	RECEIVED: 10/18/2013
	CHECK NO:	2542	
	NAME:	IVY MINERALS INC PO BOX 2532 BOISE ID 83701-2532 US	

<b>REMARKS</b>
TEMPORARY RECEIPT #184585

This receipt was generated by the automated BLM Collections and Billing System and is a paper representation of a portion of the official electronic record contained therein.

**United States Department of the Interior**  
**Bureau of Land Management**  
 LANDS/RECREATION & PLANNING  
 ONE N CENTRAL AVE  
 PHOENIX, AZ 85004 -2203  
 Phone: 602-417-9200

Receipt

No: 2745343

Transaction #: 2828511		<b>ENTERED INTO COMPUTER</b>
Date of Transaction: 02/25/2013		
CUSTOMER:		MAR 06 2013 <i>ps</i>
	IVY MINERALS INC PO BOX 2532 BOISE, ID 83701-2532 US	

LINE #	QTY	DESCRIPTION	REMARKS	UNIT PRICE	TOTAL
1	12.00	LOCATABLE MINERALS / MINING CLAIMS- NEW, UNADJUD, ONE OR MORE AUTH NOS / NEW MINING CLAIM PROCESSING FEE \$15 <b>CASES:</b> AMC421253/\$15.00, AMC421254/\$15.00, AMC421255/\$15.00, AMC421256/\$15.00, AMC421257/\$15.00, AMC421258/\$15.00, AMC421259/\$15.00, AMC421260/\$15.00, AMC421261/\$15.00, AMC421262/\$15.00, AMC421263/\$15.00, AMC421264/\$15.00		- n/a -	180.00
2	12.00	LOCATABLE MINERALS / MINING CLAIMS- NEW, UNADJUD, ONE OR MORE AUTH NOS / NEW MINING CLAIM MAINT FEE \$140 <b>CASES:</b> AMC421253/\$140.00, AMC421254/\$140.00, AMC421255/\$140.00, AMC421256/\$140.00, AMC421257/\$140.00, AMC421258/\$140.00, AMC421259/\$140.00, AMC421260/\$140.00, AMC421261/\$140.00, AMC421262/\$140.00, AMC421263/\$140.00, AMC421264/\$140.00		- n/a -	1680.00
3	12.00	LOCATABLE MINERALS / MINING CLAIMS- NEW, UNADJUD, ONE OR MORE AUTH NOS / NEW MINING CLAIM LOCATION FEE \$34 <b>CASES:</b> AMC421253/\$34.00, AMC421254/\$34.00, AMC421255/\$34.00, AMC421256/\$34.00, AMC421257/\$34.00, AMC421258/\$34.00, AMC421259/\$34.00, AMC421260/\$34.00, AMC421261/\$34.00, AMC421262/\$34.00, AMC421263/\$34.00, AMC421264/\$34.00		- n/a -	408.00
<b>TOTAL:</b>					<b>\$2,268.00</b>

PAYMENT INFORMATION

1	AMOUNT:	2268.00	POSTMARKED:	N/A
	TYPE:	CHECK	RECEIVED:	02/25/2013
	CHECK NO:	1238		
	NAME:	KAATERSKILL EXPLORATION 1739 TATUM PL PRESCOTT AZ 86301 US		

REMARKS

This receipt was generated by the automated BLM Collections and Billing System and is a paper representation of a portion of the official electronic record contained therein.

**NOTICE!!**

**These documents have been scanned!**

**Do not place un-scanned documents beneath this notice!**

**Do not remove this notice from this file!**

GPO Jacket No. 560-102  
Print Order 61540  
Rise Business Services, LLC  
Job=AZ15 5/13/2019



Box Number= AZ15041



Claim Begin-End: AMC421253-AMC421264

2 Correspondence



AZ15041-16

AMC421078-AMC422564

**NO  
DOCUMENTS  
FOUND**

NO DOCUMENTS FOUND  
NO DOCUMENTS FOUND



**NOTICE!!**

**These documents have been scanned!**

**Do not place un-scanned documents beneath this notice!**

**Do not remove this notice from this file!**

GPO Jacket No. 560-102  
Print Order 61540  
Rise Business Services, LLC  
Job=AZ15 5/13/2019



Box Number= AZ15041



Claim Begin-End: AMC421253-AMC421264

3 Transfers

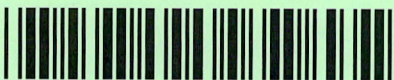

AZ15041-16

AMC421078-AMC422564

**NO  
DOCUMENTS  
FOUND**

NO DOCUMENTS FOUND  
NO DOCUMENTS FOUND

**NOTICE!!**

**These documents have been scanned!**

**Do not place un-scanned documents beneath this notice!**

**Do not remove this notice from this file!**

GPO Jacket No. 560-102  
Print Order 61540  
Rise Business Services, LLC  
Job=AZ15 5/13/2019



Box Number= AZ15041



Claim Begin-End: AMC421253-AMC421264

4 Miscellaneous



AZ15041-16

AMC421078-AMC422564

**NO  
DOCUMENTS  
FOUND**

NO DOCUMENTS FOUND  
NO DOCUMENTS FOUND

**NOTICE!!**

**These documents have been scanned!**

**Do not place un-scanned documents beneath this notice!**

**Do not remove this notice from this file!**

GPO Jacket No. 560-102  
Print Order 61540  
Rise Business Services, LLC  
Job=AZ15 5/13/2019



Box Number= AZ15041



Claim Begin-End: AMC421253-AMC421264

5 Annual Filings



AZ15041-16

AMC421078-AMC422564

Ivy Minerals Inc.  
P.O. Box 2532  
Boise, Idaho 83701

347088  
427575  
428294  
421253

July 20, 2018

VIA FEDERAL EXPRESS

United States Bureau of Land Management  
Suite 800  
One North Central Avenue  
Phoenix, Arizona 85004-4427

RECEIVED  
BLM AZ STATE OFFICE  
2018 JUL 23 P 3:11  
PHOENIX, ARIZONA

Re: Maintenance Fee Payment for Cordes Peak #1 through #14 Claims  
Yavapai County, Arizona  
**BLM Serial #'s AMC # 347088 through AMC # 347101**

Greetings:

Enclosed is a check in the amount of \$ 2,170 in payment of the maintenance fees due on or before September 1, 2018 for the above referenced unpatented lode mining claims. I have enclosed a self-addressed stamped envelope for returning the receipt.

Thank you for your help in this matter.

Sincerely,

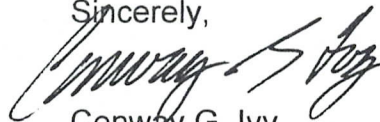

Conway G. Ivy  
President

# 4218344

ENTERED  
JUL 31 2018  
BY: RIAN

UNITED STATES BUREAU OF LAND MANAGEMENT  
CLAIM MAINTENANCE FEES

July 20, 2018

Enclosed are claim maintenance fees in the amount of \$2,170.00 [\$155.00 per claim] for the Claims listed below:

<u>No.</u>	<u>IMC NUMBER</u>	<u>CLAIM NAME</u>
1.	347088	Cordes Peak #1
2.	347089	Cordes Peak #2
3.	347090	Cordes Peak #3
4.	347091	Cordes Peak #4
5.	347092	Cordes Peak #5
6.	347093	Cordes Peak #6
7.	347094	Cordes Peak #7
8.	347095	Cordes Peak #8
9.	347096	Cordes Peak #9
10.	347097	Cordes Peak #10
11.	347098	Cordes Peak #11
12.	347099	Cordes Peak #12
13.	347100	Cordes Peak #13
14.	347101	Cordes Peak #14

PHOENIX, ARIZONA

2018 JUL 23 P 3:11

RECEIVED  
BLM AZ STATE OFFICE

All located in T11N, R2E, Section 22 and recorded in the records of Yavapai County, Arizona in Book 3413, pages 666 through 679 for the benefit of Ivy Minerals Inc.

Submitted by:



Conway G. Ivy, President  
Ivy Minerals Inc.  
P.O. Box 2532  
Boise, Idaho 83701  
440 - 796 - 7503 [telephone]

Ivy Minerals Inc.  
P.O. Box 2532  
Boise, Idaho 83701

July 20, 2018

VIA FEDERAL EXPRESS

United States Bureau of Land management  
Suite 800  
One North Central Avenue  
Phoenix, Arizona 85004-4427

Re: Maintenance Fee Payment for GB-1 through GB-5 Claims  
Mohave County, Arizona

**BLM Serial #'s #MC # 427575 through #427577  
and #MC# 428294 and #428295**

Greetings:

Enclosed is a check in the amount of \$775.00 in payment of the Maintenance Fees due on or before September 1, 2018 for the above referenced unpatented lode mining claims. I have enclosed a self-addressed stamped envelope for returning the receipt.

Thank you for your help in this matter.

Sincerely,

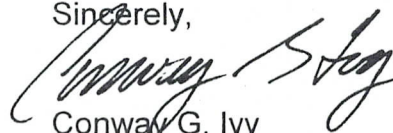

Conway G. Ivy  
President

RECEIVED  
BLM AZ STATE OFFICE  
2018 JUL 23 P 3:12  
PHOENIX, ARIZONA



UNITED STATES BUREAU OF LAND MANAGEMENT  
CLAIM MAINTENANCE FEES

July 20, 2018

For  
Ivy Minerals Inc.

Enclosed are claim maintenance fees in the amount of \$775.00 [\$155.00 per Claim] for the Claims listed below:

<u>No.</u>	<u>RMC NUMBER</u>	<u>CLAIM NAME</u>
1.	427575 ]	GB-1
2.	427576 ]	GB-2
3.	427577 ]	GB-3 Fraction
4.	428294 ]	GB-4
5.	428295 ]	GB-5

RECEIVED  
BLM AZ STATE OFFICE  
2018 JUL 23 P 3:12  
PHOENIX, ARIZONA

Located in T26N, R21W, Section 4 and T27N, R21W, Section 33, and recorded in the records of Mohave County, Arizona as Fee #2014012159, 2014012160, 2014012161 and as Fee #2014025479, 2014025480 for the benefit of Ivy Minerals Inc.

Submitted by:

  
Conway G. Ivy  
Ivy Minerals Inc.  
P.O. Box 2532  
Boise, Idaho 83701  
843-379-0316 [land] 440-796-7503 [cell]

Ivy Minerals Inc.  
P.O. Box 2532  
Boise, Idaho 83701

July 20, 2018

RECEIVED  
BLM AZ STATE OFFICE  
2018 JUL 23 P 3:12  
PHOENIX, ARIZONA

Federal Express

United States Bureau of Land Management  
Suite 800  
One North Central Avenue  
Phoenix, Arizona 85004-4427

Re: Maintenance Fee Payment for Treasure King Extension #1 through #11  
and Treasure King Extension Fraction Claims, Yavapai County, Arizona

**BLM Serial #'s AMC # 421253 through AMC # 421264**

Greetings:

Enclosed is a check in the amount of \$1860 in payment of the maintenance fees due on or before September 1, 2018 for the above referenced unpatented lode mining claims. I have enclosed a self-addressed stamped envelope for returning the receipt.

Thank you very much for your help in this matter.

Sincerely,

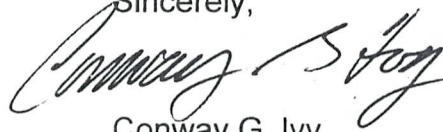

Conway G. Ivy  
President

**UNITED STATES BUREAU OF LAND MANAGEMENT**  
**CLAIM MAINTENANCE FEES**  
July 20, 2018

Enclosed are claim maintenance fees in the amount of \$1,860.00 [\$155.00 per claim] for the Claims listed below:

<u>No.</u>	<u>IMC NUMBER</u>	<u>CLAIM NAME</u>
1.	421253	Treasure King Extension #1
2.	421254	Treasure King Extension #2
3.	421255	Treasure King Extension #3
4.	421256	Treasure King Extension #4
5.	421257	Treasure King Extension #5
6.	421258	Treasure King Extension #6
7.	421259	Treasure King FRACTION
8.	421260	Treasure King Extension #7
9.	421261	Treasure King Extension #8
10.	421262	Treasure King Extension #9
11.	421263	Treasure King Extension #10
12.	421264	Treasure King Extension #11

RECEIVED  
BLM AZ STATE OFFICE  
2018 JUL 23 P 1:10  
PHOENIX, ARIZONA

Located in T12N, R1E, Section 36, T11N, R1E, Section 1 and T10.5N, R1E, Section 1 and recorded in the records of Yavapai County, Arizona in Book 4948, pages 991 through 999 and Book 4949, pages 1 through 3 for the benefit of Ivy Minerals Inc. and Searchlight Exploration, LLC

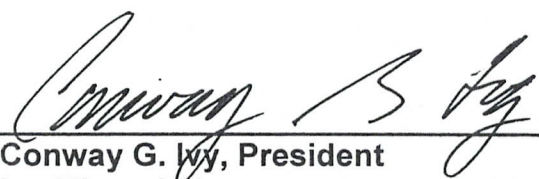
Submitted by:   
Conway G. Ivy, President  
Ivy Minerals Inc.  
P.O. Box 2532  
Boise, Idaho 83701  
440 - 796 - 7503 [telephone]

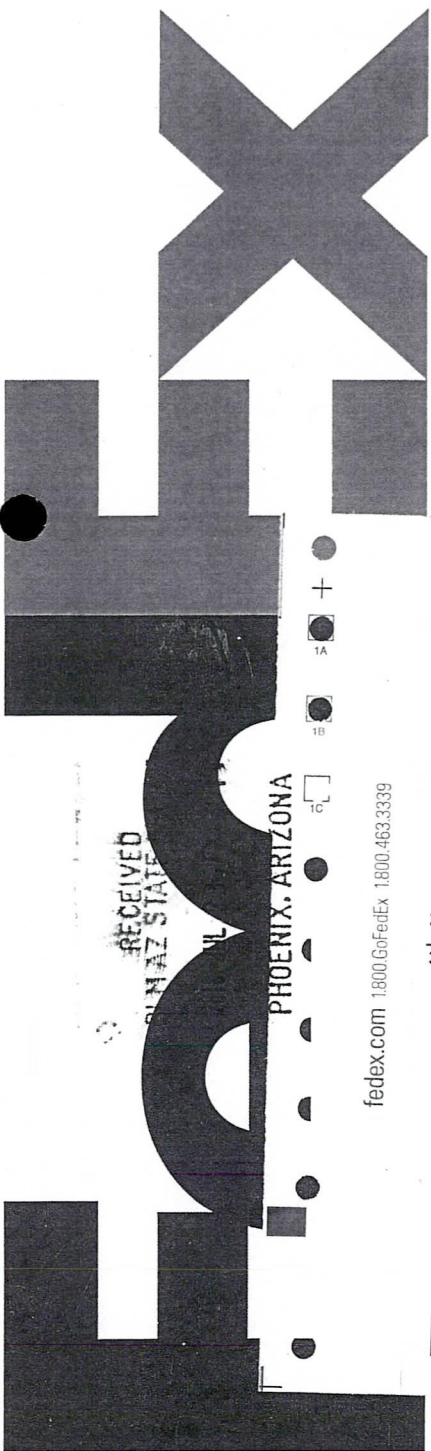

press

earthsmart  
FedEx carbon-neutral  
envelope shipping

RT 277  
ST 24.2  
7 15:00  
D 4675 07.23

FedEx  
TRK# 8106 8326 4675  
0200

MON - 23 JUL AA  
STANDARD OVERNIGHT

XH ZSYA

85004  
AZ-US  
PHX



FTD 57683 21JUL10 SAVA 546C2/0532/0C0A

FedEx Express Package US Airbill  
FedEx Tracking Number 8106 8326 4675

Form ID No. 0200  
Recipient's Copy

1 From Date 7/21/18  
Sender's Name Conway G. Ivy Phone 440 796-7503  
Company Ivy Minerals Inc  
Address 501 King Street  
City Beaufort SC ZIP 29902

4 Express Package Service \*To most locations. Packages up to 150 lbs. For packages over 150 lbs., use the FedEx Express Freight US Airbill.

Next Business Day  
 FedEx First Overnight  
 FedEx Priority Overnight  
 FedEx Standard Overnight  
2 or 3 Business Days  
 FedEx 2Day A.M.  
 FedEx 2Day  
 FedEx Express Saver

2 Your Internal Billing Reference  
3 To Recipient's Name U.S. Bureau of Land Management  
Company U.S. Bureau of Land Management  
Address Suite 800  
Address One North Central Avenue  
City Phoenix AZ ZIP 85004

5 Packaging \*Declared value limit \$500.  
 FedEx Envelope\*  FedEx Pak\*  FedEx Box  FedEx Tube  Other

6 Special Handling and Delivery Signature Options  
 Saturday Delivery  
 No Signature Required  
 Direct Signature  
 Indirect Signature  
Does this shipment contain dangerous goods?  
 No  Yes  
 Dry Ice  Cargo Aircraft Only



8106 8326 4675

7 Payment Bill to:  
 Sender  Recipient  Third Party  Credit Card  Cash/Check  
Total Packages Total Weight Credit Card Auth.

Your liability is limited to US\$100 unless you declare a higher value. See the current FedEx Service Guide for details.  
Rev. Date 3/15 • Part #167002 • ©2012-2015 FedEx • PRINTED IN U.S.A. RRDA 00/00

644

fedex.com 1.800.GoFedEx 1.800.463.3339

fedex.com 1.800.GoFedEx 1.800.463.3339

RECEIVED  
PHOENIX, ARIZONA

PHOENIX, ARIZONA

**United States Department of the Interior**  
**Bureau of Land Management**  
 DIV OF LANDS, MINRLS & ENERGY  
 ONE N CENTRAL AVE  
 PHOENIX, AZ 85004 -4427  
 Phone: 602-417-9200

Receipt

No: 4218344

<b>Transaction #:</b> 4333507	
<b>Date of Transaction:</b> 07/24/2018	
CUSTOMER:	
IVY MINERALS INC PO BOX 2532 BOISE, ID 83701-2532 US	

LINE #	QTY	DESCRIPTION	REMARKS	UNIT PRICE	TOTAL
1	1.00	LOCATABLE MINERALS / MINING CLAIMS- NOT NEW-UNADJUD, ONE AUTH NO. ONLY / MINING CLAIM MONEY RECEIVED CASES: AMC347088/\$4805.00	MAINT 2019/31	- n/a -	4805.00
<b>TOTAL:</b>					<b>\$4,805.00</b>

PAYMENT INFORMATION					
1	AMOUNT:	2170.00	POSTMARKED:	N/A	
	TYPE:	CHECK	RECEIVED:	07/23/2018	
	CHECK NO:	3625			
	NAME:	IVY MINERALS INC PO BOX 1408 BEAUFORT SC 29901 US			
2	AMOUNT:	775.00	POSTMARKED:	N/A	
	TYPE:	CHECK	RECEIVED:	07/23/2018	
	CHECK NO:	3626			
	NAME:	IVY MINERALS INC PO BOX 1408 BEAUFORT SC 29901 US			
3	AMOUNT:	1860.00	POSTMARKED:	N/A	
	TYPE:	CHECK	RECEIVED:	07/23/2018	
	CHECK NO:	3627			
	NAME:	IVY MINERALS INC PO BOX 1408 BEAUFORT SC 29901 US			

REMARKS

This receipt was generated by the automated BLM Collections and Billing System and is a paper representation of a portion of the official electronic record contained therein.

421253

**Ivy Minerals Inc  
P. O. Box 2532  
Boise, Idaho 83701**

June 16, 2017

Federal Express

United States Bureau of Land Management  
Suite 800  
One North Central Avenue  
Phoenix, Arizona 85004-4427

Re: Maintenance Fee Payment for Treasure King Extension #1 through #11  
and Treasure King Extension Fraction Claims, Yavapai County, Arizona

**BLM Serial #'s AMC # 421253 through AMC # 421264**

Greetings:

Enclosed is a check in the amount of \$1860 in payment of the maintenance fees due on or before September 1, 2017 for the above referenced unpatented lode mining claims. I have enclosed a self-addressed stamped envelope for returning the receipt.

Thank you very much for your help in this matter.

Sincerely,

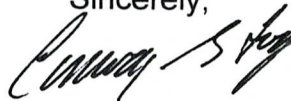

Conway G. Ivy  
President

ENTERED  
JUN 22 2017  
BY: *Rom*

RECEIVED  
BLM STAFF OFFICE  
2017 JUN 20 P 2:36  
PHOENIX, ARIZONA

#386 7565

UNITED STATES BUREAU OF LAND MANAGEMENT  
CLAIM MAINTENANCE FEES

June ~~22~~<sub>16</sub>, 2017

Enclosed are claim maintenance fees in the amount of \$1,860.00 [\$155.00 per claim] for the Claims listed below:

<u>No.</u>	<u>IMC NUMBER</u>	<u>CLAIM NAME</u>
1.	421253	Treasure King Extension #1
2.	421254	Treasure King Extension #2
3.	421255	Treasure King Extension #3
4.	421256	Treasure King Extension #4
5.	421257	Treasure King Extension #5
6.	421258	Treasure King Extension #6
7.	421259	Treasure King FRACTION
8.	421260	Treasure King Extension #7
9.	421261	Treasure King Extension #8
10.	421262	Treasure King Extension #9
11.	421263	Treasure King Extension #10
12.	421264	Treasure King Extension #11

Located in T12N, R1E, Section 36, T11N, R1E, Section 1 and T11.5N, R1E, Section 1 and recorded in the records of Yavapai County, Arizona in Book 4948, pages 991 through 999 and Book 4949, pages 1 through 3 for the benefit of Ivy Minerals Inc. and Searchlight Exploration, LLC

Submitted by:

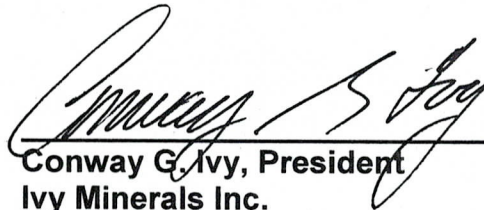

Conway G. Ivy, President  
Ivy Minerals Inc.  
P.O. Box 2532  
Boise, Idaho 83701  
440 - 796 - 7503 [telephone]

RECEIVED  
BLM AZ STATE OFFICE  
2017 JUN 20 P 2:36  
PHOENIX, ARIZONA





**FedEx Express** Package **US Airbill** FedEx Tracking Number **8105 8824 2420**

FedEx TRK# 8105 8824 2420 0200

TUE - 20 JUN AA  
STANDARD OVERNIGHT  
85004  
AZ-US  
PHX

**XH ZSYA**



**1 From**  
Date: 6-19-2017  
Sender's Name: CONWAY & IVY  
Company: IVY MARKETING INC  
Address: 501 KING STREET  
City: Brentwood State: SC ZIP: 29902  
Phone: 844 796-7502

**2 Your Internal Billing Reference**

**3 To**  
Recipient's Name: U.S. Bureau of Land Management  
Company: Suite 800  
Address: One North Central Avenue  
City: Phoenix State: AZ ZIP: 85004-4421  
Phone: [Redacted]

Form ID No. 0200

4 Express Package Servi

Next Business Day

- FedEx First Overnight  
Earliest next business morning delivery to a select set of locations. Friday shipments will be delivered on Monday unless Saturday Delivery is selected.
- FedEx Priority Overnight  
Next business morning. Friday shipments will be delivered on Monday unless Saturday Delivery is selected.
- FedEx Standard Overnight  
Next business afternoon. Saturday Delivery NOT available.
- FedEx 2Day  
Second business afternoon. Thursday shipments will be delivered on Monday unless Saturday Delivery is selected.
- FedEx Express Saver  
Third business day. Saturday Delivery NOT available.

**5 Packaging** \*Declared value limit \$500.  
 FedEx Envelopes\*  FedEx Pak\*  FedEx Box  FedEx Tube  Other

**6 Special Handling and Delivery Options** Fees may apply. See the FedEx Service Guide.

- Saturday Delivery  
NOT available for FedEx Standard Overnight.
- No Signature Required  
Package may be left without obtaining a signature for delivery.
- Indirect Signature  
Signature is available at recipient's address, someone at a neighboring address or at a neighboring business for delivery. For business only.
- No Signature Required  
Package may be left without obtaining a signature for delivery.
- Signature Required  
Signature required for delivery.
- Signature Required  
Signature required for delivery.

278  
15:00  
D  
00 2420  
06 20

**Payment Bill to:** Enter FedEx Acct. No. or Credit Card No. below.  
 Sender Acct. No. in Section 1 will be billed.  Recipient  Third Party  Credit Card  Cash/Check

Total Packages: [Redacted] Total Weight: [Redacted] lbs. Credit Card Auth: [Redacted]



8105 8824 2420

fedex.com 1800.GoFedEx 1800.463.3339

fedex.com 1800.GoFedEx 1800.463.3339

Insert shipping document here.

Your liability is limited to US\$100 unless you declare a higher value. See the current FedEx Service Guide for details.  
Rev. Date 3/15 • Part #157002 • ©2012-2015 FedEx • PRINTED IN U.S.A. R9DA 00/00

644



**earthsmart**  
FedEx carbon-neutral  
envelope shipping

Align top of FedEx Express® shipping label here.

Envelope

RECEIVED  
BLM AZ STATE OFFICE  
2017 JUN 20 P 2:37  
PHOENIX, ARIZONA

**United States Department of the Interior  
Bureau of Land Management**  
DIV OF LANDS, MINRLS & ENERGY  
ONE N CENTRAL AVE  
PHOENIX, AZ 85004 -4427  
Phone: 602-417-9200

Receipt

No: 3867565

<b>Transaction #:</b> 3976526	
<b>Date of Transaction:</b> 06/21/2017	
CUSTOMER:	
	IVY MINERALS INC PO BOX 2532 BOISE, ID 83701-2532 US

LINE #	QTY	DESCRIPTION	REMARKS	UNIT PRICE	TOTAL
1	1.00	LOCATABLE MINERALS / MINING CLAIMS- NOT NEW-UNADJUD, ONE AUTH NO. ONLY / MINING CLAIM MONEY RECEIVED <b>CASES: AMC421253/\$1860.00</b>	MAINT 2018/12	- n/a -	1860.00
<b>TOTAL:</b>					<b>\$1,860.00</b>

PAYMENT INFORMATION					
1	AMOUNT:	1860.00	POSTMARKED:	06/19/2017	
	TYPE:	CHECK	RECEIVED:	06/20/2017	
	CHECK NO:	3388			
	NAME:	IVY MINERALS INC PO BOX 2532 BOISE ID 83701-2532 US			

REMARKS

This receipt was generated by the automated BLM Collections and Billing System and is a paper representation of a portion of the official electronic record contained therein.

Ivy Minerals Inc.  
P.O. Box 2532  
Boise, Idaho 83701

421253

July 16, 2016

Federal Express

United States Bureau of Land Management  
Suite 800  
One North Central Avenue  
Phoenix, Arizona 85004-4427

RECEIVED  
BLM AZ STATE OFFICE  
2016 JUL 19 P 3:08  
PHOENIX, ARIZONA

Re: Maintenance Fee Payment for Treasure King Extension #1 through #11  
and Treasure King Extension Fraction Claims, Yavapai County, Arizona

**BLM Serial #'s AMC # 421253 through AMC # 421264**

Greetings:

Enclosed is a check in the amount of \$1860 in payment of the maintenance fees due on or before September 1, 2016 for the above referenced unpatented lode mining claims. I have enclosed a self-addressed stamped envelope for returning the receipt.

Thank you very much for your help in this matter.

Sincerely,

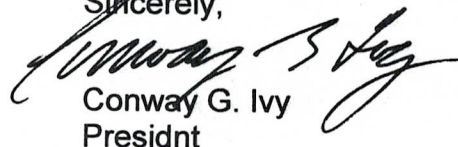
  
Conway G. Ivy  
President

RECEIPT # 3610124

ENTERED  
JUL 21 2016  
BY: RAm

**UNITED STATES BUREAU OF LAND MANAGEMENT  
CLAIM MAINTENANCE FEES**

July 16, 2016

Enclosed are claim maintenance fees in the amount of \$1,860.00 [\$155.00 per claim] for the Claims listed below:

<u>No.</u>	<u>IMC NUMBER</u>	<u>CLAIM NAME</u>
1.	421253	Treasure King Extension #1
2.	421254	Treasure King Extension #2
3.	421255	Treasure King Extension #3
4.	421256	Treasure King Extension #4
5.	421257	Treasure King Extension #5
6.	421258	Treasure King Extension #6
7.	421259	Treasure King FRACTION
8.	421260	Treasure King Extension #7
9.	421261	Treasure King Extension #8
10.	421262	Treasure King Extension #9
11.	421263	Treasure King Extension #10
12.	421264	Treasure King Extension #11

Located in T12N, R1E, Section 36, T11N, R1E, Section 1 and T11.5N, R1E, Section 1 and recorded in the records of Yavapai County, Arizona in Book 4948, pages 991 through 999 and Book 4949, pages 1 through 3 for the benefit of Ivy Minerals Inc. and Searchlight Exploration, LLC

Submitted by:

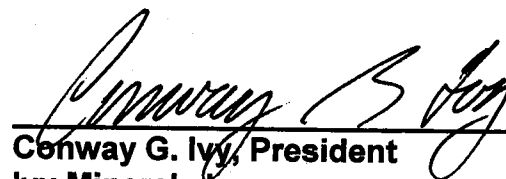

Conway G. Ivy, President  
Ivy Minerals Inc.  
P.O. Box 2532  
Boise, Idaho 83701  
440 - 796 - 7503 [telephone]

PHOENIX, ARIZONA

2016 JUL 19 P 3:09

RECEIVED  
BLM AZ STATE OFFICE



RT 278  
ST 1.2  
D 10:30  
4512  
07.19

FedEx  
TRK# 8055 8735 4512  
0200

TUE - 19 JUL 10:30A  
PRIORITY OVERNIGHT

85004  
AZ-US  
PHX

XH ZSYA



FID 941597 18JUL16 SAVA 639C1/5CDD/89D2

Extrer

FedEx Express NEW Package US Airbill  
FedEx Tracking Number 8055 8735 4512

1 From  
Date 7/18/16  
Sender's Name Conway & Ivy Phone 440 796-7503  
Company IUV MINERALS INC  
Address 501 King Street  
City Beaufort State SC ZIP 29902

2 Your Internal Billing Reference

3 To Recipient's Name  
Company U.S. BUREAU OF LAND MANAGEMENT  
Address SUITE 800  
Address ONE NORTH CENTRAL AVENUE  
City PHOENIX State AZ ZIP 85004-4427

HOLD Weekday  
FedEx location address REQUIRED. NOT available for FedEx First Overnight.  
HOLD Saturday  
FedEx location address REQUIRED. Available ONLY for FedEx Priority Overnight and FedEx 2Day in select locations.

0200 Recipient's Copy

4 Express Package Service \* To trust location. Packages up to 150 lbs. For packages over 150 lbs, use the new FedEx Express Freight US Airbill.  
NOTE: Service order has changed. Please select carefully.

Next Business Day	Zone Business Days
<input type="checkbox"/> FedEx First Overnight Earliest next business morning delivery to select locations. Friday shipments will be delivered on Monday unless SATURDAY Delivery is selected.	<input type="checkbox"/> FedEx 2Day A.M. Second business morning. Sunday Delivery NOT available.
<input checked="" type="checkbox"/> FedEx Priority Overnight Next business morning. Friday shipments will be delivered on Monday unless SATURDAY Delivery is selected.	<input type="checkbox"/> FedEx 2Day Second business afternoon. Thursday shipments will be delivered on Monday unless SATURDAY Delivery is selected.
<input type="checkbox"/> FedEx Standard Overnight Next business afternoon. Sunday Delivery NOT available.	<input type="checkbox"/> FedEx Express Saver Third business day. Sunday Delivery NOT available.

5 Packaging \* Declared value limit \$250.  
 FedEx Envelope\*  FedEx Pak\*  FedEx Box  FedEx Tube  Other

6 Special Handling and Delivery Signature Options

SATURDAY Delivery  
NOT available for FedEx Standard Overnight, FedEx 2Day A.M., or FedEx Express Saver.

No Signature Required  
Package may be left without obtaining a signature for delivery.

Direct Signature  
Someone at recipient's address may sign for delivery. Fee applies.

Indirect Signature  
If it is available at recipient's address, someone at a neighboring address may sign for delivery. For residential deliveries only. Fee applies.

Does this shipment contain dangerous goods?  
One box must be checked.

No  Yes  
As per attached Shipper's Declaration.

Yes  
Shipper's Declaration not required.

Dry Ice  
Dry Ice, 9, UN 1845

Cargo Aircraft Only

Dangerous goods (including dry ice) cannot be shipped in FedEx packaging or placed in a FedEx Express Drop Box.

7 Payment Bill to:  
Enter FedEx Acct. No. or Credit Card No. below. Obtain receipt Acct. No.

Sender  
Account in Section 7 will be billed.

Recipient  Third Party  Credit Card  Cash/Check

Total Packages Total Weight Credit Card Acct. No.

Your liability is limited to US\$100 unless you declare a higher value. See the current FedEx Service Guide for details.

644

fedex.com 1.800.GoFedEx 1.800.463.3339

fedex.com 1.800.GoFedEx 1.800.463.3339

Insert shipping document here.



8055 8735 4512

**FedEx** Express

**earth smart**  
FedEx carbon-neutral  
envelope shipping

Align top of FedEx Express® shipping label here.

Envelope

REMOVED  
BLH AZ STATE OFFICE  
JUL 19 P 2:36  
PHOENIX, ARIZONA

**United States Department of the Interior**  
**Bureau of Land Management**  
 DIV OF LANDS, MINRLS & ENERGY  
 ONE N CENTRAL AVE  
 PHOENIX, AZ 85004 -4427  
 Phone: 602-417-9200

Receipt

No: 3610124

<b>Transaction #:</b> 3713635	
<b>Date of Transaction:</b> 07/20/2016	
CUSTOMER:	
IVY MINERALS INC PO BOX 2532 BOISE, ID 83701-2532 US	

LINE #	QTY	DESCRIPTION	REMARKS	UNIT PRICE	TOTAL
1	1.00	LOCATABLE MINERALS / MINING CLAIMS- NOT NEW-UNADJUD, ONE AUTH NO. ONLY / MINING CLAIM MONEY RECEIVED CASES: AMC421253/\$1860.00	MAINT FEE 2017 - 11	- n/a -	1860.00
<b>TOTAL:</b>					<b>\$1,860.00</b>

PAYMENT INFORMATION					
1	AMOUNT:	1860.00	POSTMARKED:	07/18/2016	
	TYPE:	CHECK	RECEIVED:	07/19/2016	
	CHECK NO:	3164			
	NAME:	IVY MINERALS INC PO BOX 2532 BOISE ID 83701-2532 US			

REMARKS

This receipt was generated by the automated BLM Collections and Billing System and is a paper representation of a portion of the official electronic record contained therein.



421253

Ivy Minerals Inc.  
P.O. Box 2532  
Boise, Idaho 83701

June 17, 2015

Federal Express

United States Bureau of Land Management  
Suite 800  
One North Central Avenue  
Phoenix, Arizona 85004-4427

Re: Maintenance Fee Payment for Treasure King Extension #1 through #11  
and Treasure King Extension Fraction Claims, Yavapai County, Arizona  
  
**BLM Serial #'s AMC # 421253 through AMC # 421264**

Greetings:

Enclosed is a check in the amount of \$1860 in payment of the maintenance fees due on or before September 1, 2015 for the above referenced unpatented lode mining claims. I have enclosed a self-addressed stamped envelope for returning the receipt.

Thank you very much for your help in this matter.

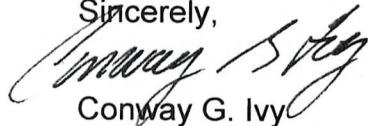
Sincerely,  
  
Conway G. Ivy  
President

ENTERED  
JUN 24 2015  
BY: RAM

RECEIVED  
BLM AZ STATE OFFICE  
2015 JUN 19 A 9:44  
PHOENIX, ARIZONA

RECEIPT # 3326249

**UNITED STATES BUREAU OF LAND MANAGEMENT  
CLAIM MAINTENANCE FEES**

June 17, 2015

Enclosed are claim maintenance fees in the amount of \$1,860.00 [\$155.00 per claim] for the Claims listed below:

<u>No.</u>	<u>IMC NUMBER</u>	<u>CLAIM NAME</u>
1.	421253	Treasure King Extension #1
2.	421254	Treasure King Extension #2
3.	421255	Treasure King Extension #3
4.	421256	Treasure King Extension #4
5.	421257	Treasure King Extension #5
6.	421258	Treasure King Extension #6
7.	421259	Treasure King FRACTION
8.	421260	Treasure King Extension #7
9.	421261	Treasure King Extension #8
10.	421262	Treasure King Extension #9
11.	421263	Treasure King Extension #10
12.	421264	Treasure King Extension #11

Located in T12N, R1E, Section 36, T11N, R1E, Section 1 and T11.5N, R1E, Section 1 and recorded in the records of Yavapai County, Arizona in Book 4948, pages 991 through 999 and Book 4949, pages 1 through 3 for the benefit of Ivy Minerals Inc. and Searchlight Exploration, LLC

Submitted by:

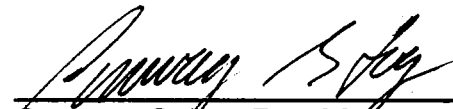
  
\_\_\_\_\_  
Conway G. Ivy, President  
Ivy Minerals Inc.  
P.O. Box 2532  
Boise, Idaho 83701  
440 - 796 - 7503 [telephone]

PHOENIX, ARIZONA

2015 JUN 19 A 9:43

RECEIVED  
BLM AZ STATE OFFICE

**United States Department of the Interior**  
**Bureau of Land Management**  
LANDS/RECREATION & PLANNING  
ONE N CENTRAL AVE  
PHOENIX, AZ 85004 -2203  
Phone: 602-417-9200

Receipt

No: 3326249

<b>Transaction #:</b> 3423597	
<b>Date of Transaction:</b> 06/22/2015	
CUSTOMER:	
IVY MINERALS INC PO BOX 2532 BOISE, ID 83701-2532 US	

LINE #	QTY	DESCRIPTION	REMARKS	UNIT PRICE	TOTAL
1	1.00	LOCATABLE MINERALS / MINING CLAIMS-NOT NEW-UNADJUD, ONE AUTH NO. ONLY / MINING CLAIM MONEY RECEIVED CASES: AMC421253/\$1860.00	MAINT FEE PYMNT (12) 2016	- n/a -	1860.00
<b>TOTAL:</b>					<b>\$1,860.00</b>

PAYMENT INFORMATION			
1	AMOUNT:	1860.00	POSTMARKED: N/A
	TYPE:	CHECK	RECEIVED: 06/19/2015
	CHECK NO:	2907	
	NAME:	IVY MINERALS INC PO BOX 2532 BOISE ID 83701-2532 US	

REMARKS

This receipt was generated by the automated BLM Collections and Billing System and is a paper representation of a portion of the official electronic record contained therein.

ENTERED  
JUN 24 2015  
BY: Ram

**FedEx** Express **NEW Package**  
**US Airbill**

FedEx Tracking Number **8061 6467 1003**

Form No. **0200**

Recipient's Copy

**1 From**  
Date **6/18/2015**

Sender's Name **Conway & Ivy** Phone **440 796 7503**

Company **Ivy Minerals Inc**

Address **P.O. Box 1408**

City **Beaufort** State **SC** ZIP **29901**

**2 Your Internal Billing Reference**

**3 To**  
Recipient's Name \_\_\_\_\_ Phone \_\_\_\_\_

Company **UNITED STATES BUREAU OF LAND MANAGEMENT**

Address **SUITE 800**

Address **ONE NORTH CENTRAL AVENUE**

City **PHOENIX** State **AZ** ZIP **85004-4427**

**4 Express Package Service** \*To most locations. Packages up to 150 lbs.  
NOTE: Service order has changed. Please select carefully. For packages over 150 lbs., see the new FedEx Express Freight US Airbill.

**Next Business Day**  
 **FedEx First Overnight**  
 **FedEx Priority Overnight**  
 **FedEx Standard Overnight**

**2 or 3 Business Days**  
 **FedEx 2Day A.M.**  
 **FedEx 2Day**  
 **FedEx Express Saver**

**5 Packaging** \*Declared value limit \$500.  
 **FedEx Envelope\***  **FedEx Pak\***  **FedEx Box**  **FedEx Tube**

**6 Special Handling and Delivery Signature Options**  
 **SATURDAY Delivery**  
 **No Signature Required**  
 **Direct Signature**  
 **Indirect Signature**

**Does this shipment contain dangerous goods?**  
 **No**  **Yes**  **Yes**  
 **Dry Ice**  **Cargo Aircraft Only**

**7 Payment** Bill to:  
 **Sender**  **Recipient**  **Third Party**  **Credit Card**  **Cash/Check**



8061 6467 1003

fedex.com 1.800.GoFedEx 1.800.463.3339

fedex.com 1.800.GoFedEx 1.800.463.3339

RECEIVED  
BLM AZ STATE OFFICE  
2015 JUN 19 4:42  
PHOENIX ARIZONA

RT 275  
4 15:00  
ST 6.2  
1003 06 19  
D

FedEx  
TRK# 8061 6467 1003  
0200

FRI - 19 JUN AA  
STANDARD OVERNIGHT

85004  
AZ-US  
PHX

XH ZSYA



FID 158563 18JUN15 SAVA 522C1/8A0E/EE48

Amc 421253

347088

~~XXXXXXXXXX~~  
~~XXXXXXXXXX~~

90

415427

421247

Ivy Minerals Inc.  
P. O. Box 2532  
Boise, Idaho 83701

July 21, 2014

782

VIA PRIORITY MAIL

United States Bureau of Land Management  
Suite 800  
One North Central Avenue  
Phoenix, Arizona 85004-4427

Re: Maintenance Fee Payment for Treasure King Extension #1 through #11  
and Treasure King Extension Fraction Claims, Yavapai County, Arizona

**BLM Serial #'s AMC # 421253 through AMC # 421264**

Greetings:

Enclosed is a check in the amount of \$1860 in payment of the 2015  
maintenance fees for the above referenced unpatented lode mining claims. I  
have enclosed a self-addressed stamped envelope for returning the receipt.  
Thank you very much for your help in this matter.

Sincerely,

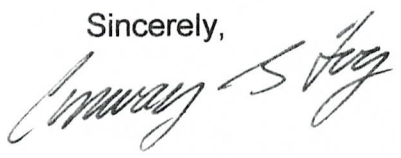

NO. OF CLAIMS 12  
AMOUNT \$1860.00  
RECEIPT NO. 3084950  
INIT. [Signature]

\*\* BLM-ASO\*\*

RECEIVED  
BLM ASO OFFICE  
2014 JUL 24 P 4:07  
PHOENIX, ARIZONA

ENTERED  
JUL 28 2014  
BY: [Signature]

**UNITED STATES BUREAU OF LAND MANAGEMENT**  
**CLAIM MAINTENANCE FEES**  
July 21, 2014

Enclosed are claim maintenance fees in the amount of \$1,860.00 [\$155.00 per claim] for the Claims listed below:

<u>No.</u>	<u>IMC NUMBER</u>	<u>CLAIM NAME</u>
1.	421253	Treasure King Extension #1
2.	421254	Treasure King Extension #2
3.	421255	Treasure King Extension #3
4.	421256	Treasure King Extension #4
5.	421257	Treasure King Extension #5
6.	421258	Treasure King Extension #6
7.	421259	Treasure King FRACTION
8.	421260	Treasure King Extension #7
9.	421261	Treasure King Extension #8
10.	421262	Treasure King Extension #9
11.	421263	Treasure King Extension #10
12.	421264	Treasure King Extension #11

Located in T12N, R1E, Section 36, T11.5N, R1E, Section 24 and recorded in the records of Yavapai County, Arizona in Book 4948, pages 991 through 999 and Book 4949, pages 1 through 3 for the benefit of Ivy Minerals Inc. and Searchlight Exploration, LLC

Submitted by:

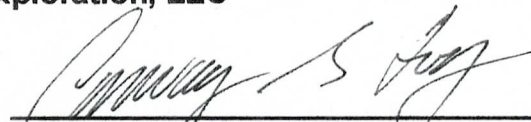

Conway G. Ivy, President  
Ivy Minerals Inc.  
P.O. Box 2532  
Boise, Idaho 83701  
440 - 796 - 7503 [telephone]

RECEIVED  
BLM YAVAPAI COUNTY OFFICE  
2014 JUL 24 P 4: 07  
PHOENIX, ARIZONA

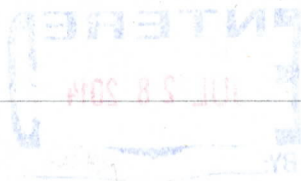

**United States Department of the Interior**  
**Bureau of Land Management**  
 LANDS/RECREATION & PLANNING  
 ONE N CENTRAL AVE  
 PHOENIX, AZ 85004 -2203  
 Phone: 602-417-9200



Receipt

No: 3084950

<b>Transaction #:</b> 3176274	
<b>Date of Transaction:</b> 07/25/2014	
CUSTOMER:	
IVY MINERALS INC PO BOX 2532 BOISE, ID 83701-2532 US	

LINE #	QTY	DESCRIPTION	REMARKS	UNIT PRICE	TOTAL
1	1.00	LOCATABLE MINERALS / MINING CLAIMS-NOT NEW-UNADJUD, ONE AUTH NO. ONLY / MINING CLAIM MONEY RECEIVED CASES: AMC421253/\$1860.00	MAINT FEE PYMNT (12) 2015	- n/a -	1860.00
<b>TOTAL:</b>					<b>\$1,860.00</b>

PAYMENT INFORMATION					
1	AMOUNT:	1860.00	POSTMARKED:	07/22/2014	
	TYPE:	CHECK	RECEIVED:	07/24/2014	
	CHECK NO:	2719			
	NAME:	IVY MINERALS INC PO BOX 2532 BOISE ID 83701-2532 US			

REMARKS

This receipt was generated by the automated BLM Collections and Billing System and is a paper representation of a portion of the official electronic record contained therein.

Ivy Minerals Inc.  
P. O. Box 2532  
Boise, Idaho 83701

July 21, 2014

VIA PRIORITY MAIL

United States Bureau of Land Management  
Suite 800  
One North Central Avenue  
Phoenix, Arizona 85004-4427

Re: Maintenance Fee Payment for Cordes Peak #1 through #14 Claims  
Yavapai County, Arizona  
**BLM Serial #'s AMC # 347088 through AMC # 347101**

Greetings:

Enclosed is a check in the amount of \$ 2,170 in payment of the 2015 maintenance fees for the above referenced unpatented lode mining claims. I have enclosed a self-addressed stamped envelope for returning the receipt. Thank you very much for your help in this matter.

Sincerely,

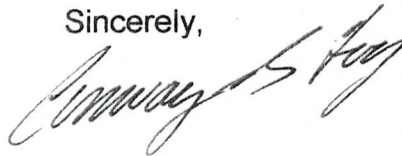

NO. OF CLAIMS 14  
AMOUNT \$2170.00  
RECEIPT NO. 3084953  
INIT. CSA

\*\* BLM-ASO\*\*

ENTERED  
JUL 28 2014  
BY: 

RECEIVED  
BLM - PHOENIX OFFICE  
2014 JUL 24 P 4: 07  
PHOENIX, ARIZONA



**UNITED STATES BUREAU OF LAND MANAGEMENT**  
**CLAIM MAINTENANCE FEES**  
July 21, 2014

Enclosed are claim maintenance fees in the amount of \$2,170.00 [\$155.00 per claim] for the Claims listed below:

<u>No.</u>	<u>IMC NUMBER</u>	<u>CLAIM NAME</u>
1.	347088	Cordes Peak #1
2.	347089	Cordes Peak #2
3.	347090	Cordes Peak #3
4.	347091	Cordes Peak #4
5.	347092	Cordes Peak #5
6.	347093	Cordes Peak #6
7.	347094	Cordes Peak #7
8.	347095	Cordes Peak #8
9.	347096	Cordes Peak #9
10.	347097	Cordes Peak #10
11.	347098	Cordes Peak #11
12.	347099	Cordes Peak #12
13.	347100	Cordes Peak #13
14.	347101	Cordes Peak #14

All located in T11N, R2E, Section 22 and recorded in the records of Yavapai County, Arizona in Book 3413, pages 666 through 679 for the benefit of Ivy Minerals Inc.

Submitted by:

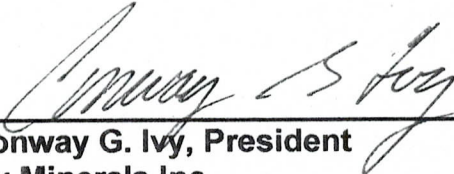

Conway G. Ivy, President  
Ivy Minerals Inc.  
P.O. Box 2532  
Boise, Idaho 83701  
440 - 796 - 7503 [telephone]

RECEIVED  
BLM  
OFFICE  
2014 JUL 24 P 4: 07  
PHOENIX, ARIZONA

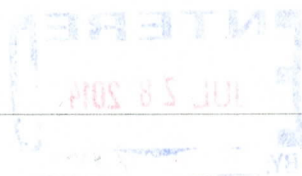

United States Department of the Interior  
 Bureau of Land Management  
 LANDS/RECREATION & PLANNING  
 ONE N CENTRAL AVE  
 PHOENIX, AZ 85004 -2203  
 Phone: 602-417-9200



Receipt

No: 3084953

<b>Transaction #:</b> 3176276	
<b>Date of Transaction:</b> 07/25/2014	
CUSTOMER:	
IVY MINERALS INC PO BOX 2532 BOISE, ID 83701-2532 US	

LINE #	QTY	DESCRIPTION	REMARKS	UNIT PRICE	TOTAL
1	1.00	LOCATABLE MINERALS / MINING CLAIMS-NOT NEW-UNADJUD, ONE AUTH NO. ONLY / MINING CLAIM MONEY RECEIVED CASES: AMC347088/\$2170.00	MAINT FEE PYMNT (14) 2015	- n/a -	2170.00
<b>TOTAL:</b>					<b>\$2,170.00</b>

PAYMENT INFORMATION					
1	AMOUNT:	2170.00	POSTMARKED:	07/22/2014	
	TYPE:	CHECK	RECEIVED:	07/24/2014	
	CHECK NO:	2717			
	NAME:	IVY MINERALS INC PO BOX 2532 BOISE ID 83701-2532 US			

REMARKS

This receipt was generated by the automated BLM Collections and Billing System and is a paper representation of a portion of the official electronic record contained therein.

**Ivy Minerals Inc.  
P. O. Box 2532  
Boise, Idaho 83701**

July 21, 2014

VIA PRIORITY MAIL

United States Bureau of Land Management  
Suite 800  
One North Central Avenue  
Phoenix, Arizona 85004-4427

Re: Maintenance Fee Payment for Cobre Sud #1 through #16 Claims  
Yavapai County, Arizona

**BLM Serial #'s AMC # 415427 through AMC # 415436 and  
AMC # 421247 through AMC # 421252**

Greetings:

Enclosed is a check in the amount of \$2,480 in payment of the 2015 maintenance fees for the above referenced unpatented lode mining claims. I have enclosed a self-addressed stamped envelope for returning the receipt. Thank you very much for your help in this matter.

Sincerely,

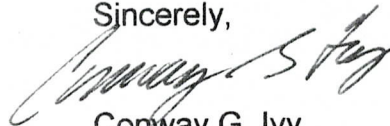

Conway G. Ivy  
President



NO. OF CLAIMS 16  
AMOUNT \$2480.00  
RECEIPT NO. 30849.57  
INIT. CAH

\*\* BLM-ASO\*\*

RECEIVED  
BLM ARIZONA OFFICE  
2014 JUL 24 P 4: 07  
PHOENIX, ARIZONA

**UNITED STATES BUREAU OF LAND MANAGEMENT  
CLAIM MAINTENANCE FEES**

July 21, 2014

Enclosed are claim maintenance fees in the amount of \$2,480.00 [\$155.00 per claim] for the Claims listed below:

<u>No.</u>	<u>IMC NUMBER</u>	<u>CLAIM NAME</u>
1.	415427	Cobre Sud #1
2.	415428	Cobre Sud #2
3.	415429	Cobre Sud #3
4.	415430	Cobre Sud #4
5.	415431	Cobre Sud #5
6.	415432	Cobre Sud #6
7.	415433	Cobre Sud #7
8.	415434	Cobre Sud #8
9.	415435	Cobre Sud #9
10.	415436	Cobre Sud #10
11.	421247	Cobre Sud #11
12.	421248	Cobre Sud #12
13.	421249	Cobre Sud #13
14.	421250	Cobre Sud #14
15.	421251	Cobre Sud #15
16.	421252	Cobre Sud #16

Located in T12N, R2E, Section 30 and T12N, R1E, Section 25, and recorded in the records of Yavapai County, Arizona in Book 4875, pages 577 through 586 and Book 4942, pages 688 through 690 for the benefit of Ivy Minerals Inc.

Submitted by:

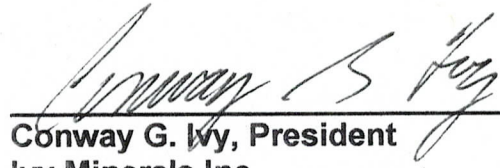

Conway G. Ivy, President  
Ivy Minerals Inc.  
P.O. Box 2532  
Boise, Idaho 83701  
440 - 796 - 7503 [telephone]

PHOENIX, ARIZONA

2014 JUL 24 P 4: 07

RECEIVED  
BLM AUSTIN OFFICE

INTEREST  
JUL 23 2014

**United States Department of the Interior**  
**Bureau of Land Management**  
 LANDS/RECREATION & PLANNING  
 ONE N CENTRAL AVE  
 PHOENIX, AZ 85004 -2203  
 Phone: 602-417-9200



Receipt

No: 3084957

<b>Transaction #:</b> 3176280	
<b>Date of Transaction:</b> 07/25/2014	
CUSTOMER:	
IVY MINERALS INC PO BOX 2532 BOISE, ID 83701-2532 US	

LINE #	QTY	DESCRIPTION	REMARKS	UNIT PRICE	TOTAL
1	1.00	LOCATABLE MINERALS / MINING CLAIMS-NOT NEW-UNADJUD, ONE AUTH NO. ONLY / MINING CLAIM MONEY RECEIVED CASES: AMC415427/\$2480.00	MAINT FEE PYMNT (16) 2015	- n/a -	2480.00
<b>TOTAL:</b>					<b>\$2,480.00</b>

PAYMENT INFORMATION					
1	AMOUNT:	2480.00	POSTMARKED:	07/22/2014	
	TYPE:	CHECK	RECEIVED:	07/24/2014	
	CHECK NO:	2718			
	NAME:	IVY MINERALS INC PO BOX 2532 BOISE ID 83701-2532 US			

REMARKS

This receipt was generated by the automated BLM Collections and Billing System and is a paper representation of a portion of the official electronic record contained therein.

Print postage online - Go to [usps.com/postageonline](http://usps.com/postageonline)

PLEASE PRESS FIRMLY

PLEASE PRESS FIRMLY



1006

85004

U.S. POSTAGE  
PAID  
BEAUFORT, SC  
29902  
JUL 22, 14  
AMOUNT

\$5.60

00031151-03



# Flat Rate Mailing Envelope

For Domestic and International Use

Visit us at [usps.com](http://usps.com)



Any amount of mailable material may be enclosed, as long as the envelope is not modified, and the contents are entirely confined within the envelope with the adhesive provided as the means of closure.

**INTERNATIONAL RESTRICTIONS APPLY:**

**4-POUND WEIGHT LIMIT ON INTERNATIONAL APPLIES**

Customs forms are required. Consult the *International Mail Manual (IMM)* at [pe.usps.gov](http://pe.usps.gov) or ask a retail associate for details.

From/Expéditeur:

Conway G. Ivy  
P. O. Box 1408  
Beaufort, SC 29901



USPS TRACKING #



9114 9011 8986 6664 0122 06

LAB400R, Aug. 2013  
7006-17-000-0669

To/Destinataire:

United States Bureau of Land Management  
Suite 800  
One North Central Avenue  
Phoenix, Arizona 85004-4427

Country of Destination/Pays de destination:



EP14F

This packaging is the property of the U.S. Postal Service® and is provided solely for use in sending Priority Mail® shipments. Misuse may be a violation of federal law. This packaging is not for resale. EP14F © U.S. Postal Service, Oct. 2006; All rights reserved.

082708 J 4F OCT 2008

RECEIVED  
BLM AZ STATE OFFICE  
2014 JUL 24 P  
PHOENIX, ARIZONA



USPS packaging products have been awarded Cradle to Cradle Certification™ for their ecologically-intelligent design. For more information go to [mbdc.com/usps](http://mbdc.com/usps)  
Cradle to Cradle Certified™ is a certification mark of MBDC.

Please recycle.



Recycled Paper

AMC 421253

Ivy Minerals Inc.  
P. O. Box 2532  
Boise, Idaho 83701

August 3, 2013

VIA FEDERAL EXPRESS

United States Bureau of Land Management  
Suite 800  
One North Central Avenue  
Phoenix, Arizona 85004-4427

Re: Maintenance Fee Payment for Treasure King Extension #1 through #11  
and Treasure King Extension Fraction Claims, Yavapai County, Arizona

**BLM Serial #'s AMC # 421253 through AMC # 421264**

Greetings:

Enclosed is a check in the amount of \$1680 in payment of the 2013  
maintenance fees for the above referenced unpatented lode mining claims. I  
have enclosed a self-addressed stamped envelope for returning the receipt.  
Thank you very much for your help in this matter.

Sincerely,

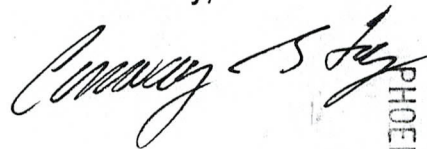

PHOENIX, ARIZONA

2013 AUG - 6 P 2: 27

RECEIVED  
BLM AZ STATE OFFICE

NO. OF CLAIMS 12  
AMOUNT \$1680.<sup>00</sup>  
RECEIPT NO. 2849098  
INIT. A.H.

\*\* BLM-ASO\*\*

ENTERED INTO COMPUTER  
AUG 12 2013  
TS

**UNITED STATES BUREAU OF LAND MANAGEMENT**  
**CLAIM MAINTENANCE FEES**  
August 3, 2013

Enclosed are claim maintenance fees in the amount of \$1,680.00 [\$140.00 per claim] for the Claims listed below:

<u>No.</u>	<u>IMC NUMBER</u>	<u>CLAIM NAME</u>
1.	421253	Treasure King Extension #1
2.	421254	Treasure King Extension #2
3.	421255	Treasure King Extension #3
4.	421256	Treasure King Extension #4
5.	421257	Treasure King Extension #5
6.	421258	Treasure King Extension #6
7.	421259	Treasure King FRACTION
8.	421260	Treasure King Extension #7
9.	421261	Treasure King Extension #8
10.	421262	Treasure King Extension #9
11.	421263	Treasure King Extension #10
12.	421264	Treasure King Extension #11

Located in T12N, R1E, Section 36, T11N, R1E, Section 1 and T11.5N, R1E, Section 1 and recorded in the records of Yavapai County, Arizona in Book 4948, pages 991 through 999 and Book 4949, pages 1 through 3 for the benefit of Ivy Minerals Inc. and Searchlight Exploration, LLC

Submitted by:

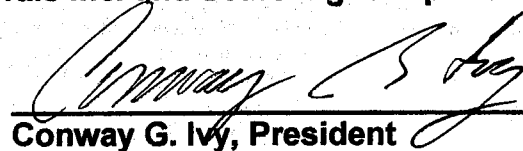

Conway G. Ivy, President  
Ivy Minerals Inc.  
P.O. Box 2532  
Boise, Idaho 83701  
440 - 796 - 7503 [telephone]

RECEIVED  
BLM AZ STATE OFFICE  
2013 AUG - 6 P 2: 27  
PHOENIX, ARIZONA



**United States Department of the Interior**  
**Bureau of Land Management**  
 LANDS/RECREATION & PLANNING  
 ONE N CENTRAL AVE  
 PHOENIX, AZ 85004 -2203  
 Phone: 602-417-9200

Receipt

No: 2849098

<b>Transaction #:</b> 2934806	
<b>Date of Transaction:</b> 08/07/2013	
CUSTOMER:	
IVY MINERALS INC PO BOX 2532 BOISE, ID 83701-2532 US	

LINE #	QTY	DESCRIPTION	REMARKS	UNIT PRICE	TOTAL
1	1.00	LOCATABLE MINERALS / MINING CLAIMS-NOT NEW-UNADJUD, ONE AUTH NO. ONLY / MINING CLAIM MONEY RECEIVED CASES: AMC421253/\$1680.00	MAINT FEE PYMNT (12) 2014	- n/a -	1680.00
<b>TOTAL:</b>					<b>\$1,680.00</b>

PAYMENT INFORMATION					
1	AMOUNT:	1680.00	POSTMARKED:	08/06/2013	
	TYPE:	CHECK	RECEIVED:	08/06/2013	
	CHECK NO:	2516			
	NAME:	IVY MINERALS INC PO BOX 2532 BOISE ID 83701-2532 US			

REMARKS

This receipt was generated by the automated BLM Collections and Billing System and is a paper representation of a portion of the official electronic record contained therein.

**NOTICE!!**

**These documents have been scanned!**

**Do not place un-scanned documents beneath this notice!**

**Do not remove this notice from this file!**

GPO Jacket No. 560-102  
Print Order 61540  
Rise Business Services, LLC  
Job=AZ15 5/13/2019



Box Number= AZ15041



Claim Begin-End: AMC421253-AMC421264

6 Location Notices-Amendments and Supporting Documents



AZ15041-16

AMC421078-AMC422564

Return to:  
Ivy Minerals Inc.  
P.O. Box 1408  
Beaufort, SC 29901



**LOCATION NOTICE FOR LODE MINING CLAIM**

X Amendment

BLM Serial # **AMC421264**

Yavapai County Information: **2013-0020259 Book: 4949 Page: 2**

**Amendment Date: January 6, 2019**

RECEIVED  
AZ STATE OFFICE  
2019 FEB - 1 A 9:59  
PHOENIX, ARIZONA  
BLM  
Date  
Stamp

NOTICE IS HEREBY GIVEN that the **Treasure King Extension 11** lode mining claim has been located

by **Ivy Minerals Inc. - Searchlight Exploration LLC** whose current mailing address is **P.O. Box 2532, Boise, ID 83701**.

The general course of this claim is **North - South** and it is situated in **Yavapai** County, Arizona. This claim is **1500** feet in length and **600** feet in width.

**20.66** Total Claim Acreage. This claim runs from the location monument on which this location notice is posted on the centerline of the claim approximately **10** feet in a **South** direction to the **South** end line and **1490** feet in a **North** direction to the **North** end line. This claim is marked by six monuments, one at each corner and one at the center of each end line of the claim.

The location monument on which this notice is posted is situated within Section **1**, Township **11 North**, Range **1 East**, Gila Salt River Base and Meridian, Arizona and this claim encompasses portions of the following quarter section(s), section(s), Township(s) and Range(s) **NE1/4, NW1/4 Sec.1, T11N, R1E**. Gila Salt River Base and Meridian, Arizona.

The locality of this claim with reference to some natural object or permanent monument and additional information (if any) concerning its locality are as follows **The southeast corner of the claim is 450 feet south and 2400 feet west from the SW Corner of Section 18, T11N, R2E**.

DATED AND POSTED on the ground this **February 23, 2013**.

   LOCATOR(s) X AGENT

Print Name(s) **Patrick F. O'Hara**

Signature(s) *Patrick F. O'Hara*

*Amc 421264*

## MINING CLAIM MAP Treasure King Extension Claims

Lode ( X ) Placer ( ) Millsite ( )

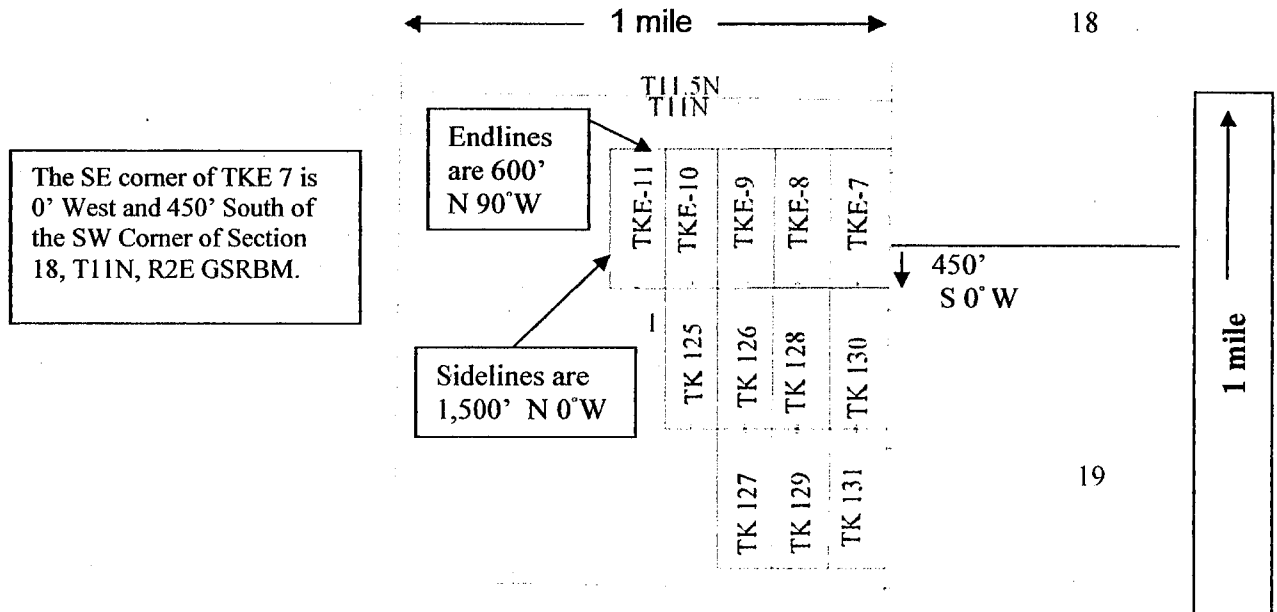

Scale: 1" = 2000 feet



1. The above map depicts the **Treasure King Extension 11** mining claim, which is located in Section (s) **1**, Township **11 North**, Range **1 East**, Gila and Salt River Base and Meridian, **Yavapai** County, Arizona. Total claim acreage is **20.66**.
2. The type of corner and location monuments used are as follows: **1.5" x 1.5" x 5' wood posts with metal tags**.
3. The bearings and distances in degrees and feet between claim corners and to a public land survey monument are as depicted on the map.
4. If the claim is a placer or millsite claim with exterior limits conforming to legal subdivisions of the public survey, provide a legal description of the claim \_\_\_\_\_
5. All claims are 1,500' in length and 600' in width. Location monuments are located on the center line of the claim.

**Form MCF100a**  
Revised July 2014

This form is available from the **Arizona Geology Survey** and may be reproduced.

Return to:  
Ivy Minerals Inc.  
P.O. Box 1408  
Beaufort, SC 29901



**LOCATION NOTICE FOR LODE MINING CLAIM**

X Amendment

BLM Serial # **AMC421263**

Yavapai County Information: **2013-0020258 Book: 4949 Page: 1**

**Amendment Date: January 6, 2019**

RECEIVED  
PHOENIX, ARIZONA  
2019 FEB - 1 A 9:59  
BLM  
Date  
Stamp

NOTICE IS HEREBY GIVEN that the **Treasure King Extension 10**

lode mining claim has been located

by **Ivy Minerals Inc. - Searchlight Exploration LLC** whose  
current mailing address is **P.O. Box 2532, Boise, ID 83701**.

The general course of this claim is **North - South** and it is situated in **Yavapai**  
County, Arizona. This claim is **1500** feet in length and **600** feet in width.

**20.66** Total Claim Acreage. This claim runs from the location monument on which this location notice  
is posted on the centerline of the claim approximately **10** feet in a **South** direction to the

**South** end line and **1490** feet in a **North** direction to the **North** end line. This

claim is marked by six monuments, one at each corner and one at the center of each end line of the claim.

The location monument on which this notice is posted is situated within **Section 1, Township 11 North,**

**Range 1 East,** Gila Salt River Base and Meridian, Arizona and this claim encompasses portions

of the following quarter section(s), section(s), Township(s) and Range(s) **NE1/4 Sec.1, T11N, R1E.** Gila Salt River  
Base and Meridian, Arizona.

The locality of this claim with reference to some natural object or permanent monument and additional information  
(if any) concerning its locality are as follows **The southeast corner of the claim is 450 feet south and 1800 feet**  
**west from the SW Corner of Section 18, T11N, R2E.**

DATED AND POSTED on the ground this **February 23, 2013.**

   LOCATOR(s) X AGENT

Print Name(s) **Patrick F. O'Hara**

Signature(s) *Patrick F. O'Hara*

*Amc 421263*

## MINING CLAIM MAP Treasure King Extension Claims

Lode ( X ) Placer ( ) Millsite ( )

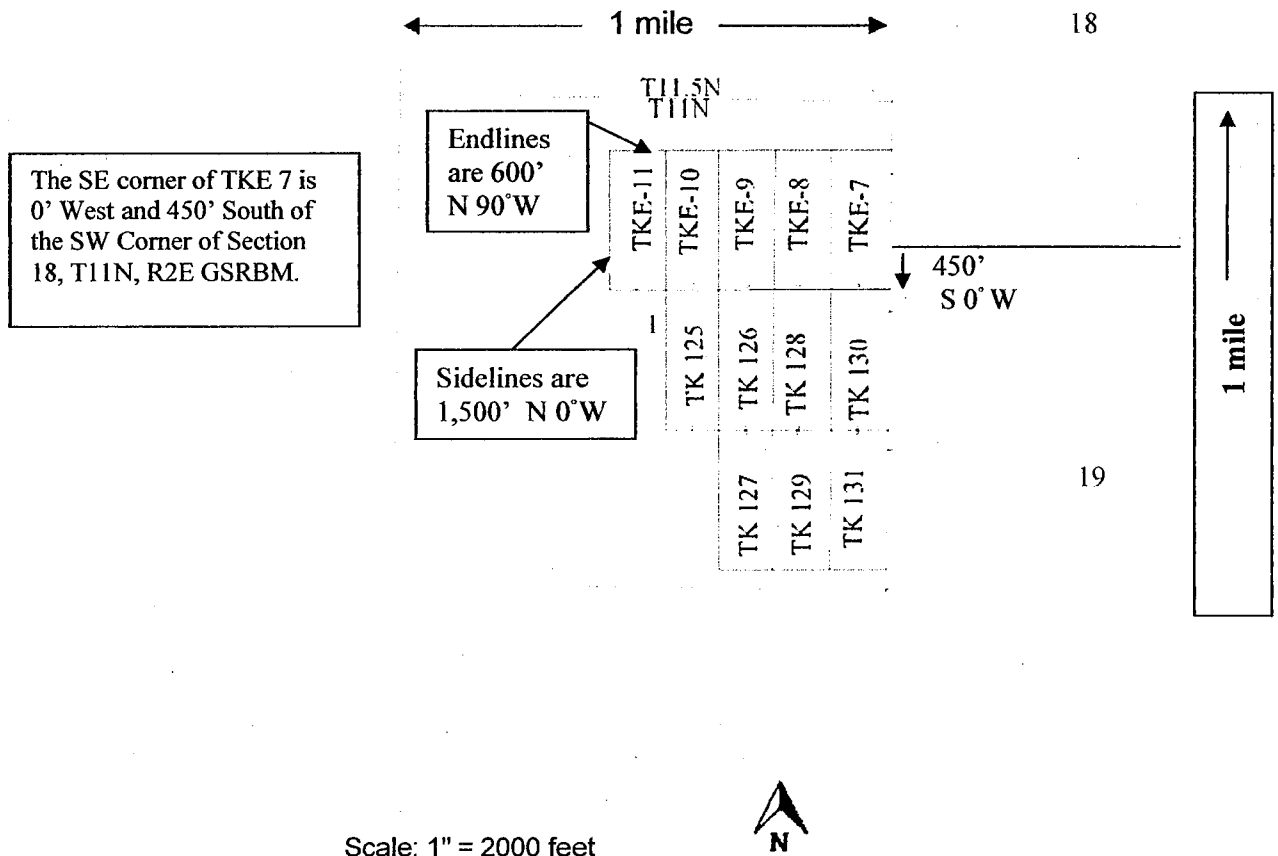

1. The above map depicts the **Treasure King Extension 10** mining claim, which is located in Section (s) **1**, Township **11 North**, Range **1 East**, Gila and Salt River Base and Meridian, **Yavapai** County, Arizona. Total claim acreage is **20.66**.
2. The type of corner and location monuments used are as follows: **1.5" x 1.5" x 5' wood posts with metal tags**.
3. The bearings and distances in degrees and feet between claim corners and to a public land survey monument are as depicted on the map.
4. If the claim is a placer or millsite claim with exterior limits conforming to legal subdivisions of the public survey, provide a legal description of the claim \_\_\_\_\_
5. All claims are 1,500' in length and 600' in width. Location monuments are located on the center line of the claim.

**Form MCF100a**  
Revised July 2014

This form is available from the **Arizona Geology Survey** and may be reproduced.

Return to:  
Ivy Minerals Inc.  
P.O. Box 1408  
Beaufort, SC 29901



RECEIVED  
BLM AZ STATE OFFICE  
2019 FEB - 1 A 9:59  
PHOENIX, ARIZONA

**LOCATION NOTICE FOR LODE MINING CLAIM**

X Amendment

BLM Serial # **AMC421262**

Yavapai County Information: **2013-0020257 Book: 4948 Page: 999**

**Amendment Date: January 6, 2019**

BLM  
Date  
Stamp

NOTICE IS HEREBY GIVEN that the **Treasure King Extension 9**

lode mining claim has been located

by **Ivy Minerals Inc. - Searchlight Exploration LLC** whose

current mailing address is **P.O. Box 2532, Boise, ID 83701**.

The general course of this claim is **North - South** and it is situated in **Yavapai**

County, Arizona. This claim is **1500** feet in length and **600** feet in width.

**20.66** Total Claim Acreage. This claim runs from the location monument on which this location notice is posted on the centerline of the claim approximately **10** feet in a **South** direction to the

**South** end line and **1490** feet in a **North** direction to the **North** end line. This

claim is marked by six monuments, one at each corner and one at the center of each end line of the claim.

The location monument on which this notice is posted is situated within Section **1**, Township **11 North**,

Range **1 East**, Gila Salt River Base and Meridian, Arizona and this claim encompasses portions

of the following quarter section(s), section(s), Township(s) and Range(s) **NE1/4 Sec.1, T11N, R1E**. Gila Salt River Base and Meridian, Arizona.

The locality of this claim with reference to some natural object or permanent monument and additional information

(if any) concerning its locality are as follows **The southeast corner of the claim is 450 feet south and 1200 feet**

**west from the SW Corner of Section 18, T11N, R2E**.

DATED AND POSTED on the ground this **February 23, 2013**.

   LOCATOR(s) X AGENT

Print Name(s) **Patrick F. O'Hara**

Signature(s) Patrick F. O'Hara

*Amc 421262*

## MINING CLAIM MAP Treasure King Extension Claims

Lode ( X ) Placer ( ) Millsite ( )

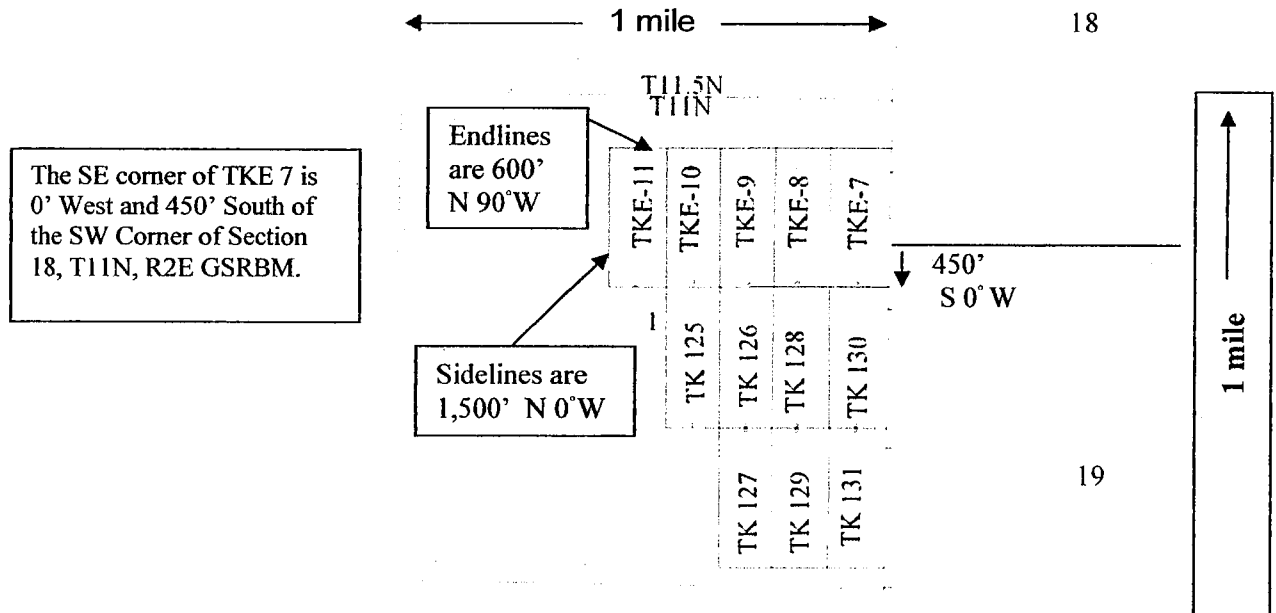

Scale: 1" = 2000 feet



1. The above map depicts the **Treasure King Extension 9** mining claim, which is located in Section (s) **1**, Township **11 North**, Range **1 East**, Gila and Salt River Base and Meridian, **Yavapai** County, Arizona. Total claim acreage is **20.66**.
2. The type of corner and location monuments used are as follows: **1.5" x 1.5" x 5' wood posts with metal tags**.
3. The bearings and distances in degrees and feet between claim corners and to a public land survey monument are as depicted on the map.
4. If the claim is a placer or millsite claim with exterior limits conforming to legal subdivisions of the public survey, provide a legal description of the claim \_\_\_\_\_
5. All claims are 1,500' in length and 600' in width. Location monuments are located on the center line of the claim.

**Form MCF100a**  
Revised July 2014

This form is available from the **Arizona Geology Survey** and may be reproduced.



Return to:  
Ivy Minerals Inc.  
P.O. Box 1408  
Beaufort, SC 29901



**LOCATION NOTICE FOR LODE MINING CLAIM**

X Amendment

BLM Serial # **AMC421261**

Yavapai County Information: **2013-0020256 Book: 4948 Page: 998**

**Amendment Date: January 6, 2019**

RECEIVED  
R11A7 STATE OFFICE  
2019 FEB - 1 A 9: 59  
PHOENIX, ARIZONA  
BLM  
Date  
Stamp

NOTICE IS HEREBY GIVEN that the **Treasure King Extension 8** lode mining claim has been located

by **Ivy Minerals Inc. - Searchlight Exploration LLC** whose current mailing address is **P.O. Box 2532, Boise, ID 83701**.

The general course of this claim is **North - South** and it is situated in **Yavapai** County, Arizona. This claim is **1500** feet in length and **600** feet in width.

**20.66** Total Claim Acreage. This claim runs from the location monument on which this location notice is posted on the centerline of the claim approximately **10** feet in a **South** direction to the **South** end line and **1490** feet in a **North** direction to the **North** end line. This claim is marked by six monuments, one at each corner and one at the center of each end line of the claim.

The location monument on which this notice is posted is situated within **Section 1, Township 11 North, Range 1 East, Gila Salt River Base and Meridian, Arizona** and this claim encompasses portions of the following quarter section(s), section(s), Township(s) and Range(s) **NE1/4 Sec.1, T11N, R1E, Gila Salt River Base and Meridian, Arizona.**

The locality of this claim with reference to some natural object or permanent monument and additional information (if any) concerning its locality are as follows **The southeast corner of the claim is 450 feet south and 600 feet west from the SW Corner of Section 18, T11N, R2E.**

DATED AND POSTED on the ground this **February 23, 2013.**

   LOCATOR(s)   X   AGENT

Print Name(s) **Patrick F. O'Hara**

Signature(s) Patrick F. O'Hara

**Form MCF100**  
Revised July 2014

AMC 421261

## MINING CLAIM MAP Treasure King Extension Claims

Lode ( X ) Placer ( ) Millsite ( )

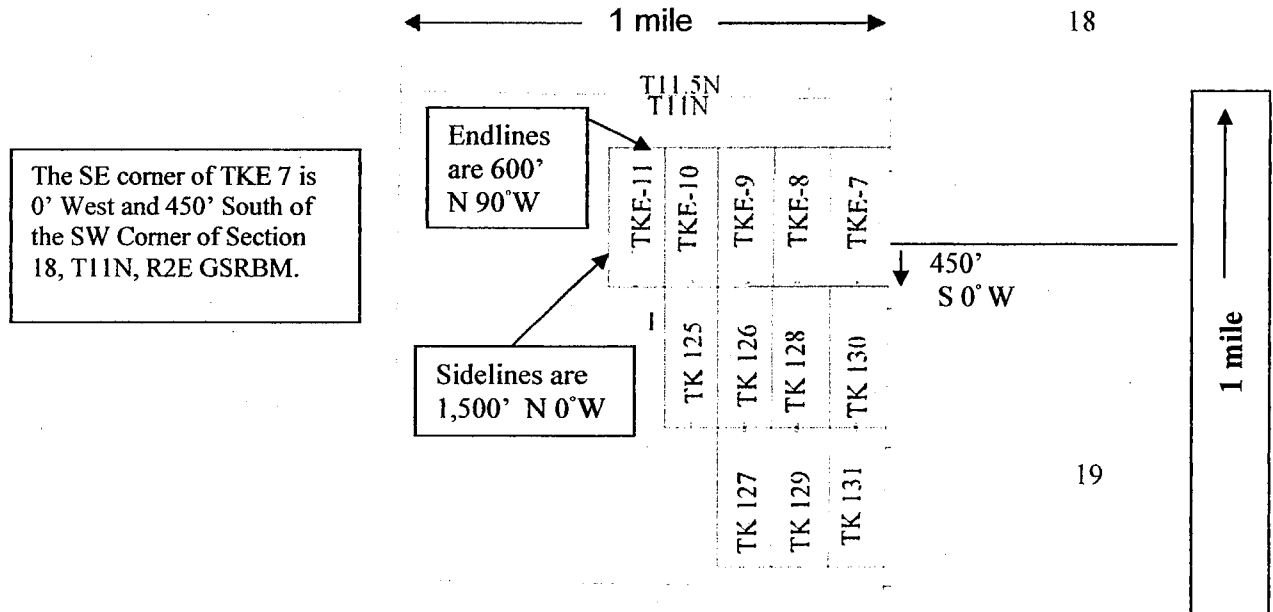

Scale: 1" = 2000 feet



1. The above map depicts the **Treasure King Extension 8** mining claim, which is located in Section (s) **1**, Township **11 North**, Range **1 East**, Gila and Salt River Base and Meridian, **Yavapai** County, Arizona. Total claim acreage is **20.66**.
2. The type of corner and location monuments used are as follows: **1.5" x 1.5" x 5' wood posts with metal tags**.
3. The bearings and distances in degrees and feet between claim corners and to a public land survey monument are as depicted on the map.
4. If the claim is a placer or millsite claim with exterior limits conforming to legal subdivisions of the public survey, provide a legal description of the claim \_\_\_\_\_
5. All claims are 1,500' in length and 600' in width. Location monuments are located on the center line of the claim.

**Form MCF100a**  
Revised July 2014

This form is available from the **Arizona Geology Survey** and may be reproduced.

Return to:  
Ivy Minerals Inc.  
P.O. Box 1408  
Beaufort, SC 29901



*AMC 421253*

**LOCATION NOTICE FOR LODE MINING CLAIM**

X Amendment

BLM Serial # **AMC421260**

Yavapai County Information: **2013-0020255 Book: 4948 Page: 997**

**Amendment Date: January 6, 2019**

BLM Date Stamp	2019 FEB - 1 A 9: 59 PHOENIX, ARIZONA RECEIVED STATE OFFICE
----------------------	--

NOTICE IS HEREBY GIVEN that the **Treasure King Extension 7**

lode mining claim has been located

by **Ivy Minerals Inc. - Searchlight Exploration LLC** whose  
current mailing address is **P.O. Box 2532, Boise, ID 83701** .

The general course of this claim is **North - South** and it is situated in **Yavapai**  
County, Arizona. This claim is **1500** feet in length and **600** feet in width.

**20.66** Total Claim Acreage. This claim runs from the location monument on which this location notice  
is posted on the centerline of the claim approximately **10** feet in a **South** direction to the  
**South** end line and **1490** feet in a **North** direction to the **North** end line. This  
claim is marked by six monuments, one at each corner and one at the center of each end line of the claim.

The location monument on which this notice is posted is situated within **Section 1, Township 11 North,**  
**Range 1 East,** Gila Salt River Base and Meridian, Arizona and this claim encompasses portions  
of the following quarter section(s), section(s), Township(s) and Range(s) **NE1/4 Sec.1, T11N, R1E.** Gila Salt River  
Base and Meridian, Arizona.

The locality of this claim with reference to some natural object or permanent monument and additional information  
(if any) concerning its locality are as follows **The southeast corner of the claim is 450 feet south and 0 feet**  
**west from the SW Corner of Section 18, T11N, R2E .**

DATED AND POSTED on the ground this **February 23, 2013.**

   LOCATOR(s) X AGENT

Print Name(s) **Patrick F. O'Hara**

Signature(s) *Patrick F. O'Hara*

**Form MCF100**  
Revised July 2014

*AMC 421260*

**MINING CLAIM MAP Treasure King Extension Claims**  
Lode ( X ) Placer ( ) Millsite ( )

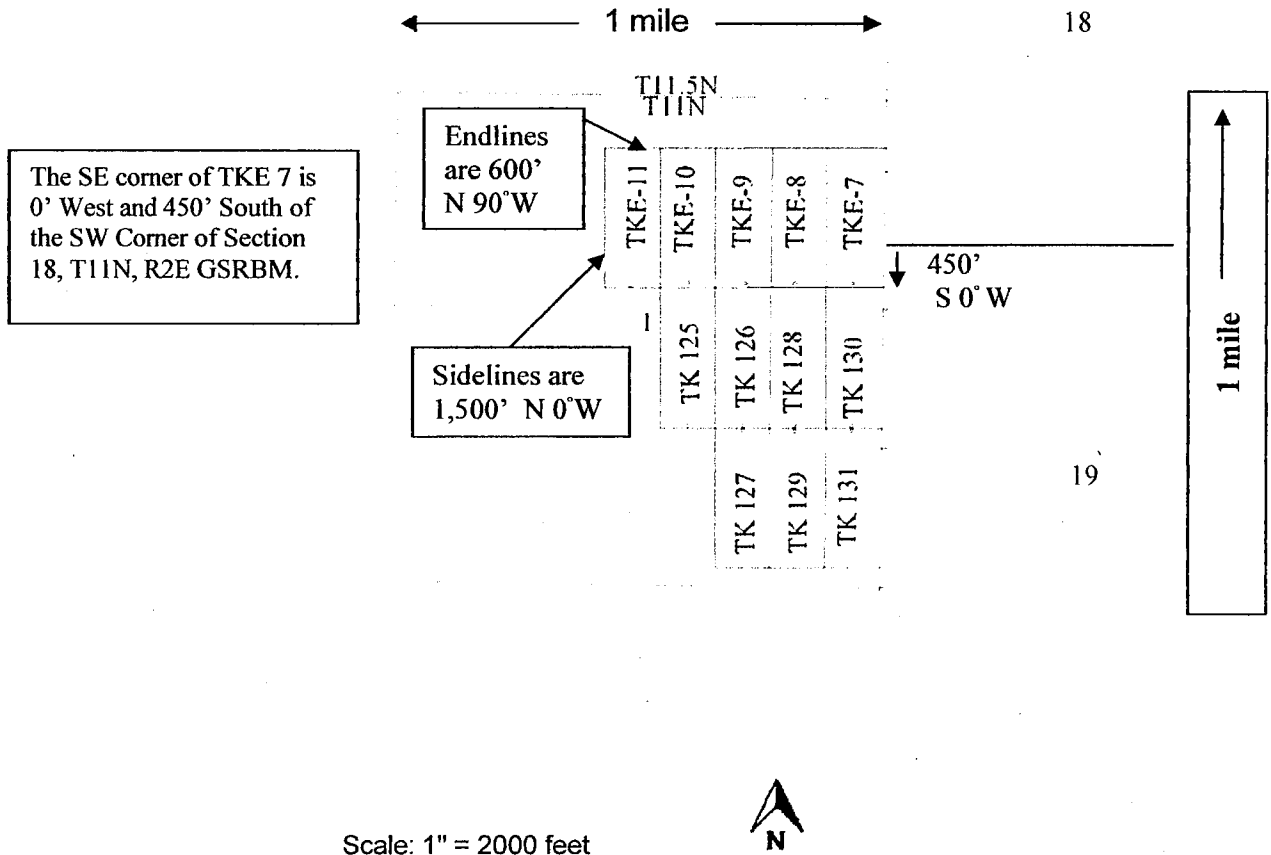

Scale: 1" = 2000 feet



1. The above map depicts the **Treasure King Extension 7** mining claim, which is located in Section (s) **1**, Township **11 North**, Range **1 East**, Gila and Salt River Base and Meridian, **Yavapai** County, Arizona. Total claim acreage is **20.66**.
2. The type of corner and location monuments used are as follows: **1.5" x 1.5" x 5' wood posts with metal tags**.
3. The bearings and distances in degrees and feet between claim corners and to a public land survey monument are as depicted on the map.
4. If the claim is a placer or millsite claim with exterior limits conforming to legal subdivisions of the public survey, provide a legal description of the claim \_\_\_\_\_
5. All claims are 1,500' in length and 600' in width. Location monuments are located on the center line of the claim.

**Form MCF100a**  
Revised July 2014

This form is available from the **Arizona Geology Survey** and may be reproduced.

LOCATION NOTICE FOR LODE MINING CLAIM AMENDMENT

AMC # 421264

NOTICE IS HEREBY GIVEN that the TREASURE KING

EXTENSION II lode mining claim has been located  
by IVY MINERALS, INC - LLC  
SEARCHLIGHT EXPLORATION whose current mailing  
address is P.O. BOX 2532, BOISE, IDAHO  
83701

BLM  
Date  
Stamp

RECEIVED  
BLM AZ STATE OFFICE  
PHOENIX, ARIZONA  
OCT 17 A 9:21

The general course of this claim is NORTH-SOUTH and it is situated in YAVAPAI  
County, Arizona. This claim is 1500 feet in length and 600 feet in width. This claim runs  
from the location monument on which this location notice is posted approximately 1490 feet in a  
NORTH direction to the NORTH end line and 10 feet in a SOUTH direction to the  
SOUTH end line. This claim is marked by six monuments, one at each corner and one at the center of each  
end line of the claim.

The location monument on which this notice is posted is situated within Section 24, Township 11.5N  
Range 1E, Gila Salt River Base and Meridian, Arizona and this claim encompasses portions  
of the following quarter section (s), section (s), Township (s) and Range (s) NE 1/4, SECTION 24,  
T11.5N, R1E

Gila Salt River Base and Meridian, Arizona.

The locality of this claim with reference to some natural object or permanent monument and additional information  
(if any) concerning its locality are as follows: THE SOUTHEAST CORNER OF THE  
CLAIM IS 350 FEET SOUTH AND 2400 FEET WEST OF  
THE SOUTHWEST CORNER OF SECTION 31

DATED AND POSTED on the ground this 23 day of FEBRUARY, 2013.

LOCATOR (s) Peter F. O'Hara  
AGENT FOR IVY MINERALS, INC AND  
SEARCHLIGHT EXPLORATION, LLC

Form MCF100  
Revised July 2005

This form is available from the Arizona Department of Mines & Mineral Resources and may be reproduced.

ENTERED  
NOV 05 2013  
BY: TS

AMC 421264

**MINING CLAIM MAP**

Lode (X) Placer ( )

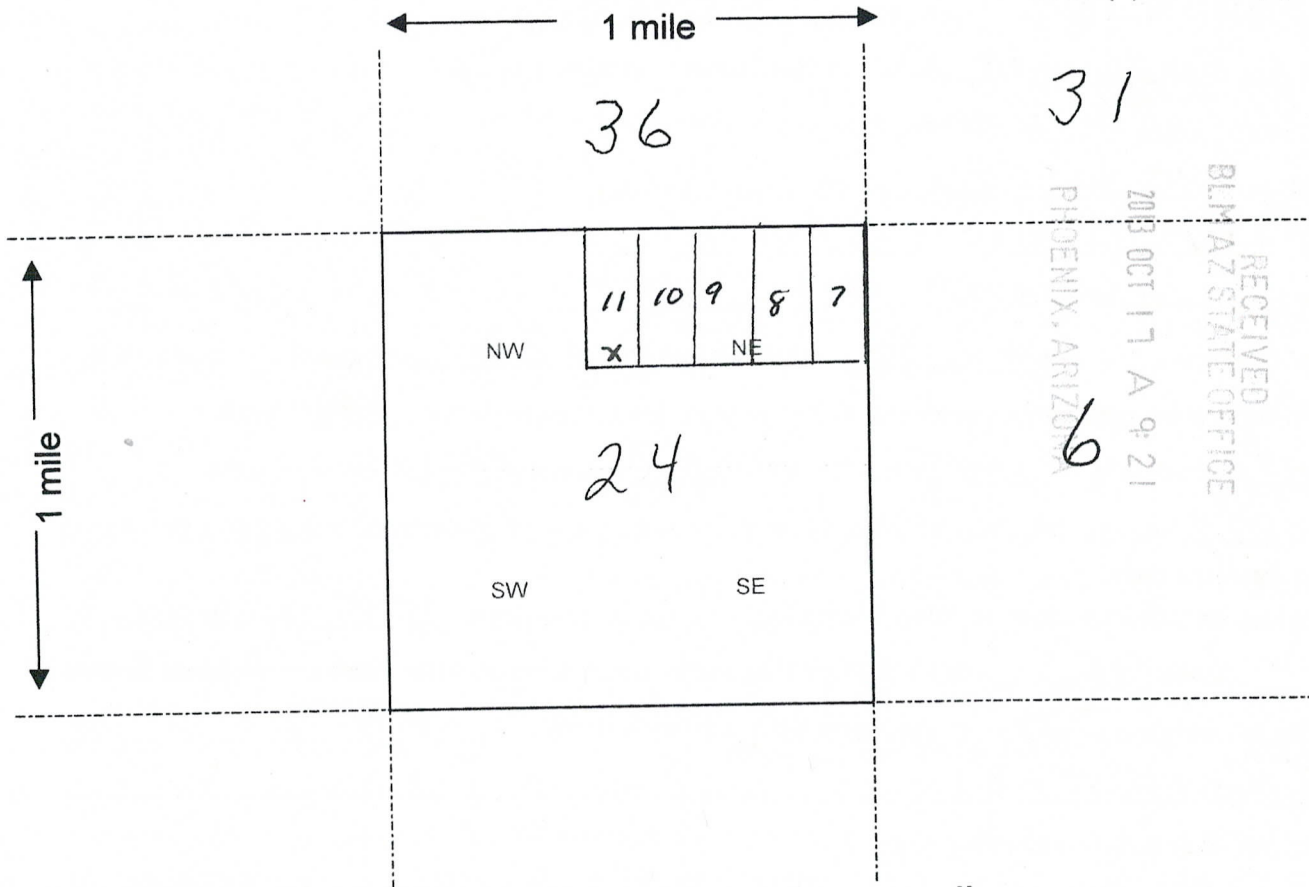

RECEIVED  
 BLM AZ STATE OFFICE  
 2003 OCT 17 A 9:21  
 PHOENIX, ARIZONA  
 6

Scale : 1" = 2000 feet



- The above map depicts the TREASURAKING EXT. 11 mining claim, which is located in Section (s) 24, Township 11.5N, Range 1E, Gila and Salt River Base and Meridian, YAVAPAI County, Arizona.
- The type of corner and location monuments used are as follows: 2" x 2" WOODEN POSTS
- The bearings and distances in degrees and feet between claim corners are as depicted on the map.

AMC# 421264

Form MCF100a  
 Revised July 2005

This form is available from the Arizona Department of Mines & Mineral Resources and may be reproduced.

ENTERED  
 NOV 03 2003

LOCATION NOTICE FOR LODE MINING CLAIM AMENDMENT

AMC # 42260

NOTICE IS HEREBY GIVEN that the TREASURE KING

EXTENSION 7 lode mining claim has been located  
by IVY MINERALS, INC - LLC whose current mailing  
address is P.O. BOX 2532, BOISE, IDAHO

83701

RECEIVED  
BLM AZ STATE OFFICE  
PHOENIX, ARIZONA  
2013 OCT 17 A 9:21  
BLM  
Date  
Stamp

The general course of this claim is NORTH-SOUTH and it is situated in YAVAPAI  
County, Arizona. This claim is 1500 feet in length and 600 feet in width. This claim runs  
from the location monument on which this location notice is posted approximately 1490 feet in a

NORTH direction to the NORTH end line and 10 feet in a SOUTH direction to the  
SOUTH end line. This claim is marked by six monuments, one at each corner and one at the center of each  
end line of the claim.

The location monument on which this notice is posted is situated within Section 24, Township 11.5N  
1E, Range 1E, Gila Salt River Base and Meridian, Arizona and this claim encompasses portions  
of the following quarter section (s), section (s), Township (s) and Range (s) NE 1/4, SECTION 24,  
T11.5N, R1E

Gila Salt River Base and Meridian, Arizona.  
The locality of this claim with reference to some natural object or permanent monument and additional information  
(if any) concerning its locality are as follows: THE SOUTH EAST CORNER OF THE  
CLAIM IS 350 FEET SOUTH AND 0 FEET WEST OF THE  
SOUTH WESTERN CORNER OF SECTION 31

DATED AND POSTED on the ground this 23 day of FEBRUARY, 2013.

LOCATOR (s) Patrick F. O'Hara  
AGENT FOR IVY MINERALS, INC AND  
SEARCHLIGHT EXPLORATION, LLC

Form MCF100  
Revised July 2005

This form is available from the Arizona Department of Mines & Mineral Resources and may be reproduced.

ENTERED  
NOV 05 2013  
BY: TS

AMC 421260

MINING CLAIM MAP

Lode (X) Placer ( )

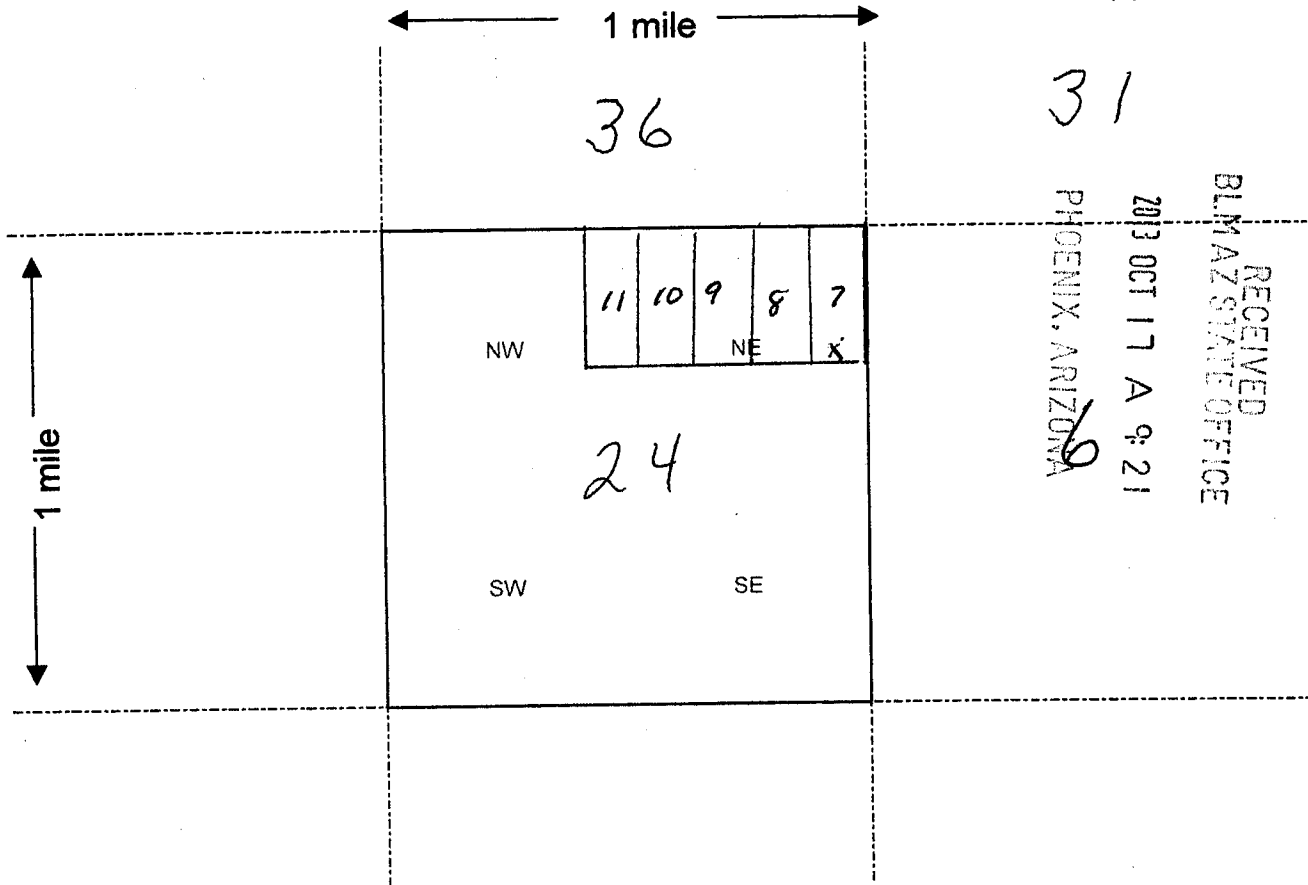

31

PHOENIX, ARIZONA 6

2013 OCT 17 A 9:21

RECEIVED  
BLM AZ STATE OFFICE

Scale : 1" = 2000 feet



1. The above map depicts the TREASURER KING EXT. 7 mining claim, which is located in Section (s) 24, Township 11.5N, Range 1E, Gila and Salt River Base and Meridian, YAVAPAI County, Arizona.

2. The type of corner and location monuments used are as follows: 2" x 2" WOODEN POSTS

3. The bearings and distances in degrees and feet between claim corners are as depicted on the map.

AMC# 421260

Form MCF100a  
Revised July 2005



LOCATION NOTICE FOR LODE MINING CLAIM AMENDMENT

AMC# 421257

NOTICE IS HEREBY GIVEN that the TREASURE KING

EXTENSION 5 lode mining claim has been located

by IVY MINERALS, INC whose current mailing

address is PO BOX 2532, BOISE Idaho  
83201

RECEIVED  
BLM AZ STATE OFFICE  
PHOENIX, ARIZONA  
2013 OCT 17 A 9:21  
BLM  
Date  
Stamp

The general course of this claim is NORTH-SOUTH and it is situated in YAVAPAI County, Arizona. This claim is 1500 feet in length and 600 feet in width. This claim runs from the location monument on which this location notice is posted approximately 1490 feet in a SOUTH direction to the SOUTH end line and 10 feet in a NORTH direction to the NORTH end line. This claim is marked by six monuments, one at each corner and one at the center of each end line of the claim.

The location monument on which this notice is posted is situated within Section 36 24, Township 12N 11.5N, Range 1E, Gila Salt River Base and Meridian, Arizona and this claim encompasses portions of the following quarter section (s), section (s), Township (s) and Range (s) SE 1/4 SECTION OF SECTION 36, T12N, R1E QNR NE 1/4 SECTION OF SECTION 24 T11.5N, R1E Gila Salt River Base and Meridian, Arizona.

The locality of this claim with reference to some natural object or permanent monument and additional information (if any) concerning its locality are as follows: THE NE CORNER IS 800' NORTH AND 600' WEST OF THE SOUTH EAST CORNER OF SECTION 36

DATED AND POSTED on the ground this 22 day of FEBRUARY, 20 13.

LOCATOR (s) Porter F. O'Neil  
AGENT FOR:

IVY MINERALS, INC. and  
SEARCHLIGHT EXPLORATION, LLC

Form MCF100  
Revised July 2005

This form is available from the Arizona Department of Mines & Mineral Resources and may be reproduced.

ENTERED  
NOV 05 2013  
BY: TS

AME 421257

**MINING CLAIM MAP**

Lode (X) Placer ( )

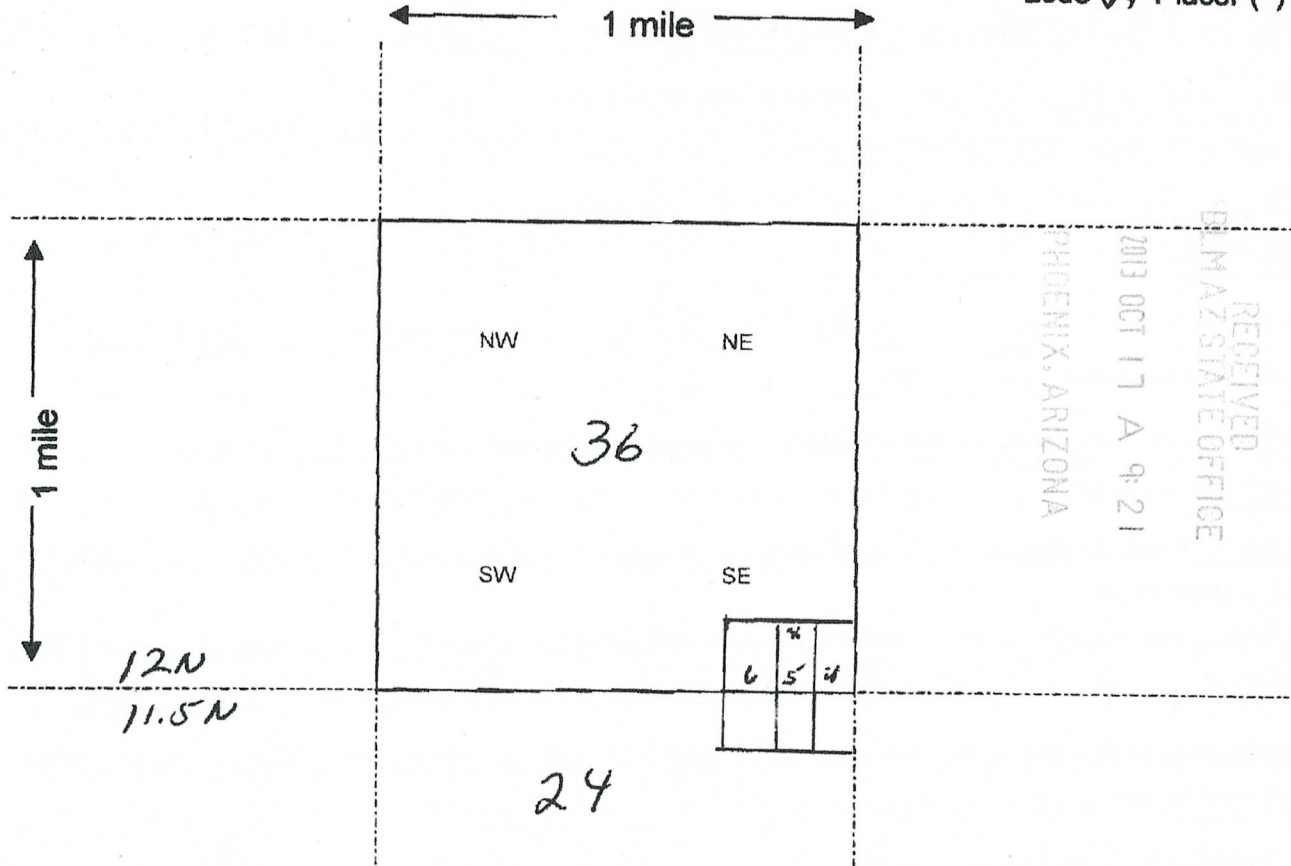

Scale : 1" = 2000 feet



1. The above map depicts the TREASURE KING EXT 5 mining claim, which is located in Section (s) 36 24, Township 12N 11.5N, Range 1E, Gila and Salt River Base and Meridian, YAVAPAI County, Arizona.
2. The type of corner and location monuments used are as follows: 2" x 2" WOODEN POSTS, 5' ~~WOODEN~~ LOGS
3. The bearings and distances in degrees and feet between claim corners are as depicted on the map.

Form MCF100a  
Revised July 2005

This form is available from the Arizona Department of Mines & Mineral Resources and may be reproduced.

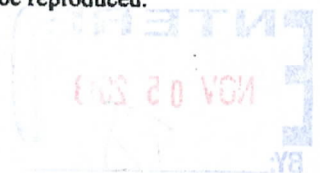

**LOCATION NOTICE FOR LODE MINING CLAIM AMENDMENT**

AME # 421259

NOTICE IS HEREBY GIVEN that the TREASURE KING  
FRACTION lode mining claim has been located

by IUY MINERALS, INC - LLC  
SEARCHLIGHT EXPLORATION whose current mailing

address is P.O. BOX 2532, BOISE, IDAHO

83701

BLM  
Date  
Stamp  
2013 OCT 17 A 9:22  
PHOENIX, ARIZONA  
RECEIVED  
BLM ARIZONA OFFICE

The general course of this claim is NORTH-SOUTH and it is situated in YAVAPAI

County, Arizona. This claim is 300 feet in length and 600 feet in width. This claim runs

from the location monument on which this location notice is posted approximately 1490 feet in a

NORTH direction to the NORTH end line and 10 feet in a SOUTH direction to the

SOUTH end line. This claim is marked by six monuments, one at each corner and one at the center of each end line of the claim.

The location monument on which this notice is posted is situated within Section 24, Township 11.5N

Range 1E, Gila Salt River Base and Meridian, Arizona and this claim encompasses portions

of the following quarter section (s), section (s), Township (s) and Range (s) NE 1/4, SECTION 24,

T11.5N, R1E

Gila Salt River Base and Meridian, Arizona.

The locality of this claim with reference to some natural object or permanent monument and additional information

(if any) concerning its locality are as follows: THE NORTH EAST CORNER IS

460 FEET SOUTH AND 600 FEET WEST OF THE SOUTH WEST

CORNER OF SECTION 31

DATED AND POSTED on the ground this 23 day of FEBRUARY, 20 13.

LOCATOR (s) Patrick F. O'Hara

AGENT FOR IUY MINERALS, INC AND  
SEARCHLIGHT EXPLORATION, LLC

Form MCF100  
Revised July 2005

AME 421259

ENTERED  
NOV 05 2013  
BY: TS

**MINING CLAIM MAP**

Lode ( ) Placer ( )

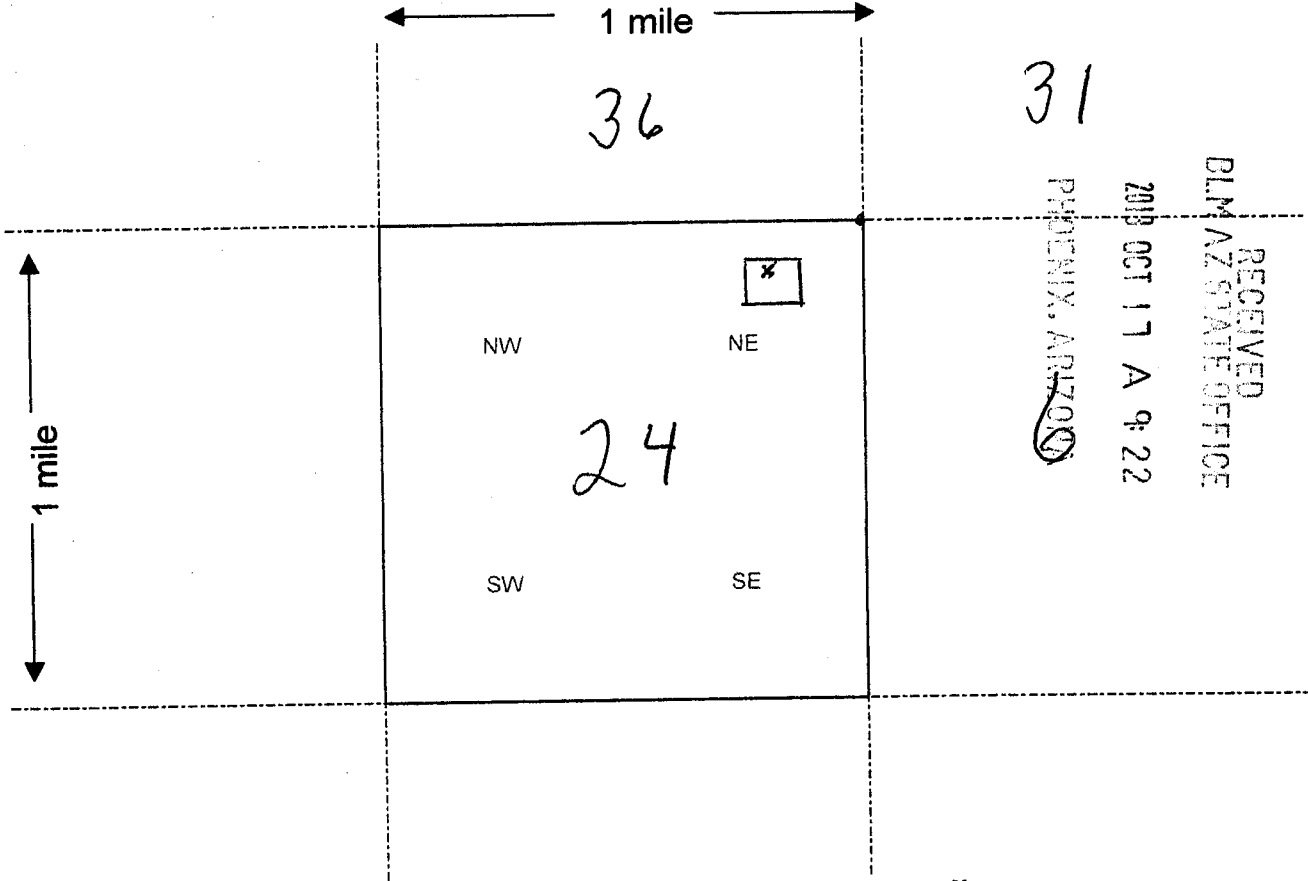

RECEIVED  
BLM AZ STATE OFFICE  
2018 OCT 17 A 9:22  
PHOENIX, ARIZONA

Scale : 1" = 2000 feet



1. The above map depicts the TREASURE KING FRACT. mining claim, which is located in Section (s)

24 , Township 11.5N , Range 1E , Gila and Salt River Base and Meridian,

YAVAPAI County, Arizona.

2. The type of corner and location monuments used are as follows: 2" x 2" wooden

posts

3. The bearings and distances in degrees and feet between claim corners are as depicted on the map.

AMC # 421259

Form MCF100a  
Revised July 2005

LOCATION NOTICE FOR LODE MINING CLAIM AMENDMENT

Amc # 421261

NOTICE IS HEREBY GIVEN that the TREASURE KING

EXTENSION 8 lode mining claim has been located

by IVY MINERALS, INC - SEARCHLIGHT EXPLORATION, LLC whose current mailing

address is P.O. BOX 2532, BOISE, IDAHO 83701

RECEIVED  
BLM  
Date  
Stamp  
2013 OCT 17 A 9:21  
PHOENIX, ARIZONA  
BLM AZ STATE OFFICE

The general course of this claim is NORTH-SOUTH and it is situated in YAVAPAI County, Arizona. This claim is 1500 feet in length and 600 feet in width. This claim runs

from the location monument on which this location notice is posted approximately 1490 feet in a NORTH direction to the NORTH end line and 10 feet in a SOUTH direction to the SOUTH end line. This claim is marked by six monuments, one at each corner and one at the center of each end line of the claim.

The location monument on which this notice is posted is situated within Section 24, Township 11.5N, Range 1E, Gila Salt River Base and Meridian, Arizona and this claim encompasses portions of the following quarter section (s), section (s), Township (s) and Range (s) NE 1/4, SECTION 24, T.11.5N, R.1E

Gila Salt River Base and Meridian, Arizona.  
The locality of this claim with reference to some natural object or permanent monument and additional information (if any) concerning its locality are as follows: THE SOUTHEAST CORNER OF THE CLAIM IS 350 FEET SOUTH AND 0' WEST OF THE SOUTHWEST CORNER OF SECTION 31

DATED AND POSTED on the ground this 23 day of FEBRUARY, 2013.

LOCATOR (s) Patrick F. O'Hara  
AGENT FOR IVY MINERALS, INC AND SEARCHLIGHT EXPLORATION, LLC

Form MCF100  
Revised July 2005

Amc 421261

ENTERED  
NOV 05 2013  
BY: TS

**MINING CLAIM MAP**

Lode (X) Placer ( )

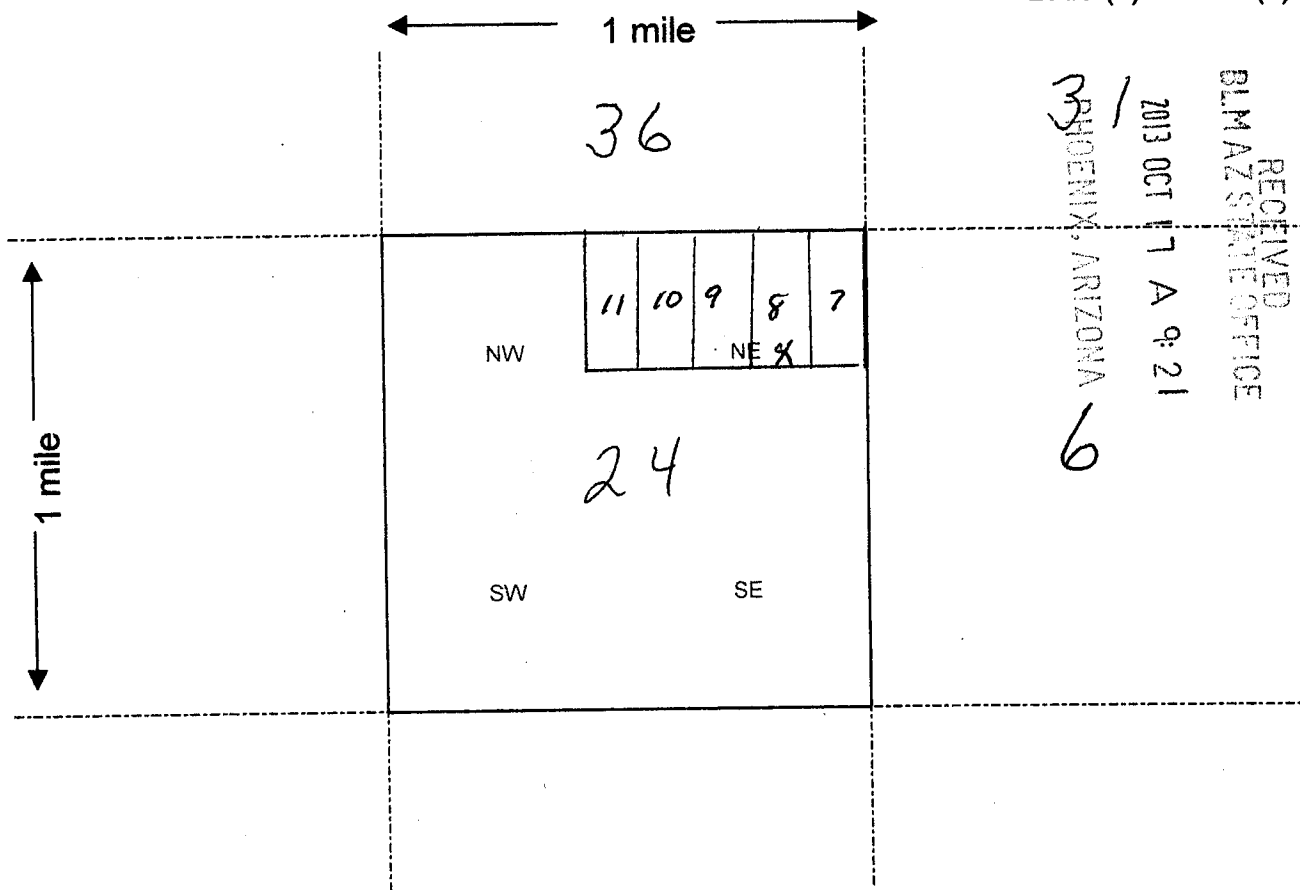

RECEIVED  
 BLM AZ STATE OFFICE  
 2013 OCT 17 A 9:21  
 PHOENIX, ARIZONA  
 31  
 6

Scale: 1" = 2000 feet



- The above map depicts the TREASURER KING EXT. 8 mining claim, which is located in Section (s) 24, Township 11.5N, Range 1E, Gila and Salt River Base and Meridian, YAVAPAI County, Arizona.
- The type of corner and location monuments used are as follows: 2" x 2" WOODEN POSTS
- The bearings and distances in degrees and feet between claim corners are as depicted on the map.

AMCA 421261

Form MCF100a  
 Revised July 2005

LOCATION NOTICE FOR LODE MINING CLAIM AMENDMENT

AMC # 421262

NOTICE IS HEREBY GIVEN that the TREASURE KING

EXTENSION 9 lode mining claim has been located

by IUY MINERALS, INC - LLC whose current mailing

address is P.O. BOX 2532, BOISE, IDAHO  
83701

RECEIVED  
BLM ARIZONA STATE OFFICE  
2013 OCT 17 A 9:21  
PHOENIX, ARIZONA  
BLM  
Date  
Stamp

The general course of this claim is NORTH-SOUTH and it is situated in YAVAPAI

County, Arizona. This claim is 1500 feet in length and 600 feet in width. This claim runs

from the location monument on which this location notice is posted approximately 1490 feet in a

NORTH direction to the NORTH end line and 10 feet in a SOUTH direction to the

SOUTH end line. This claim is marked by six monuments, one at each corner and one at the center of each

end line of the claim. The location monument on which this notice is posted is situated within Section 24, Township 11.5N

Range 1E, Gila Salt River Base and Meridian, Arizona and this claim encompasses portions

of the following quarter section (s), section (s), Township (s) and Range (s) NE 1/4, SECTION 24,

T11.5N, R1E

Gila Salt River Base and Meridian, Arizona.

The locality of this claim with reference to some natural object or permanent monument and additional information

(if any) concerning its locality are as follows: THE SOUTHEAST CORNER OF THE

CLAIM IS 350' SOUTH AND 1200 FEET WEST OF THE

SOUTHWEST CORNER OF SECTION 31

DATED AND POSTED on the ground this 23 day of FEBRUARY, 2013.

LOCATOR (s) Patrick F O'Hara  
AGENT FOR IUY MINERALS, INC AND  
SEARCHLIGHT EXPLORATION, LLC

Form MCF100  
Revised July 2005

ENTERED  
NOV 05 2013  
BY: TJ

This form is available from the Arizona Department of Mines & Mineral Resources and may be reproduced.

AMC 421262

**MINING CLAIM MAP**

Lode (X) Placer ( )

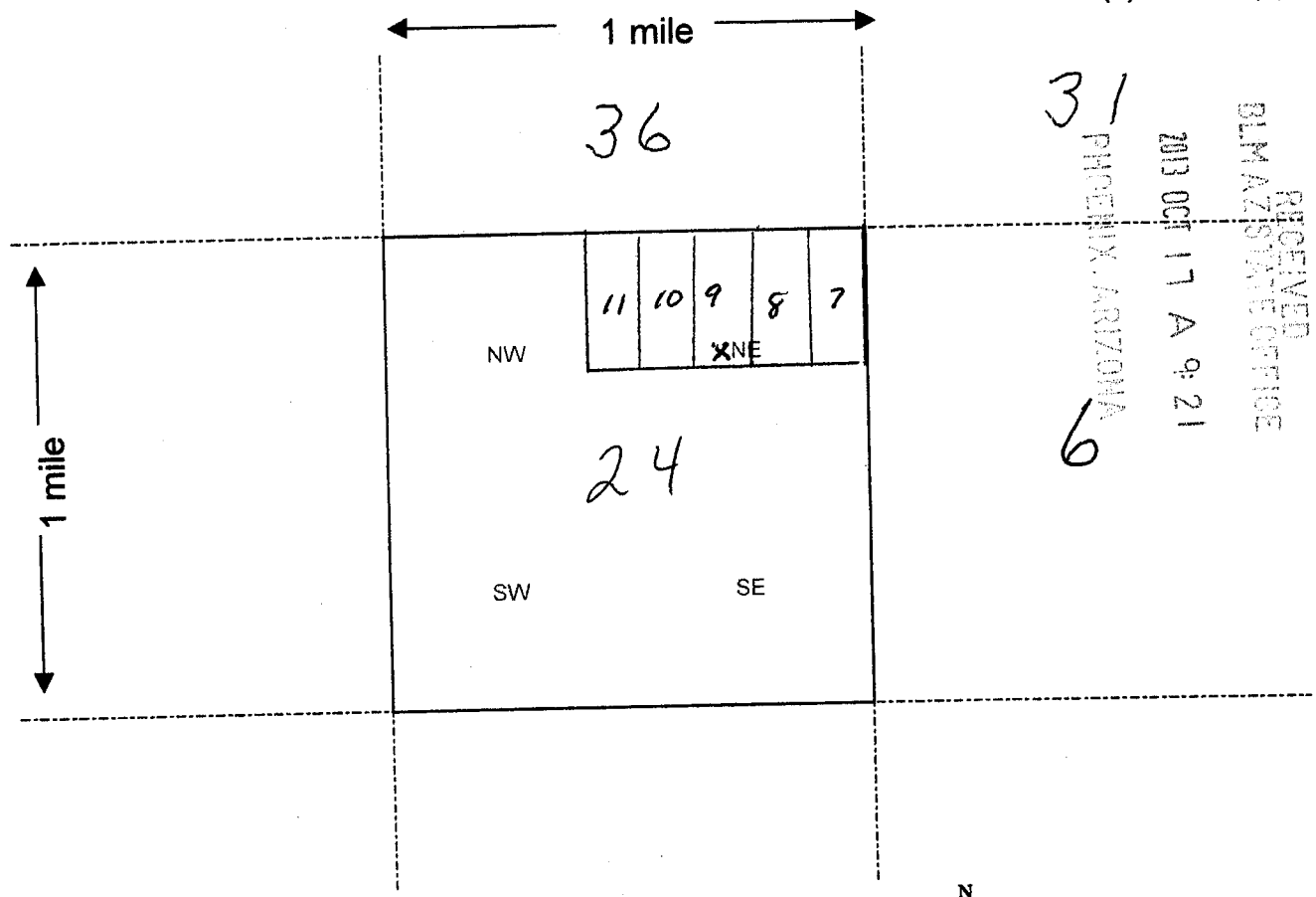

31  
PHOENIX, ARIZONA  
2013 OCT 17 A 9:21  
RECEIVED  
BLM ARIZONA OFFICE

Scale: 1" = 2000 feet



- The above map depicts the TREASURAKING EXT. 9 mining claim, which is located in Section (s) 24, Township 11.5N, Range 1E, Gila and Salt River Base and Meridian, YAVAPAI County, Arizona.
- The type of corner and location monuments used are as follows: 2" x 2" WOODEN POSTS
- The bearings and distances in degrees and feet between claim corners are as depicted on the map.

AMC# 421262

Form MCF100a  
Revised July 2005



LOCATION NOTICE FOR LODE MINING CLAIM AMENDMENT

AME # 421263

NOTICE IS HEREBY GIVEN that the TREASURE KING

EXTENSION 10 lode mining claim has been located

by IUY MINERALS, INC - LLC whose current mailing

address is P.O. BOX 2532, BOISE, IDAHO 83701

BLM  
Date  
Stamp  
RECEIVED  
BLM ARIZONA STATE OFFICE  
PHOENIX, ARIZONA  
2013 OCT 17 A 9:21

The general course of this claim is NORTH-SOUTH and it is situated in YAVAPAI County, Arizona. This claim is 1500 feet in length and 600 feet in width. This claim runs from the location monument on which this location notice is posted approximately 1490 feet in a NORTH direction to the NORTH end line and 10 feet in a SOUTH direction to the SOUTH end line. This claim is marked by six monuments, one at each corner and one at the center of each end line of the claim.

The location monument on which this notice is posted is situated within Section 24, Township 11.5N, Range 1E, Gila Salt River Base and Meridian, Arizona and this claim encompasses portions of the following quarter section (s), section (s), Township (s) and Range (s) NE 1/4, SECTION 24, T11.5N, R1E

Gila Salt River Base and Meridian, Arizona.

The locality of this claim with reference to some natural object or permanent monument and additional information (if any) concerning its locality are as follows: THE SOUTH EAST CORNER OF THE CLAIM 13 350 FEET SOUTH AND 1800 FEET WEST OF THE SOUTH WEST CORNER OF SECTION

DATED AND POSTED on the ground this 23 day of FEBRUARY, 2013.

LOCATOR (s) Patrick F. O'Hara  
AGENT FOR IUY MINERALS, INC AND SEARCHLIGHT EXPLORATION, LLC

Form MCF100  
Revised July 2005

AME 421263

ENTERED  
NOV 05 2013  
BY: TJ

**MINING CLAIM MAP**

Lode (X) Placer ( )

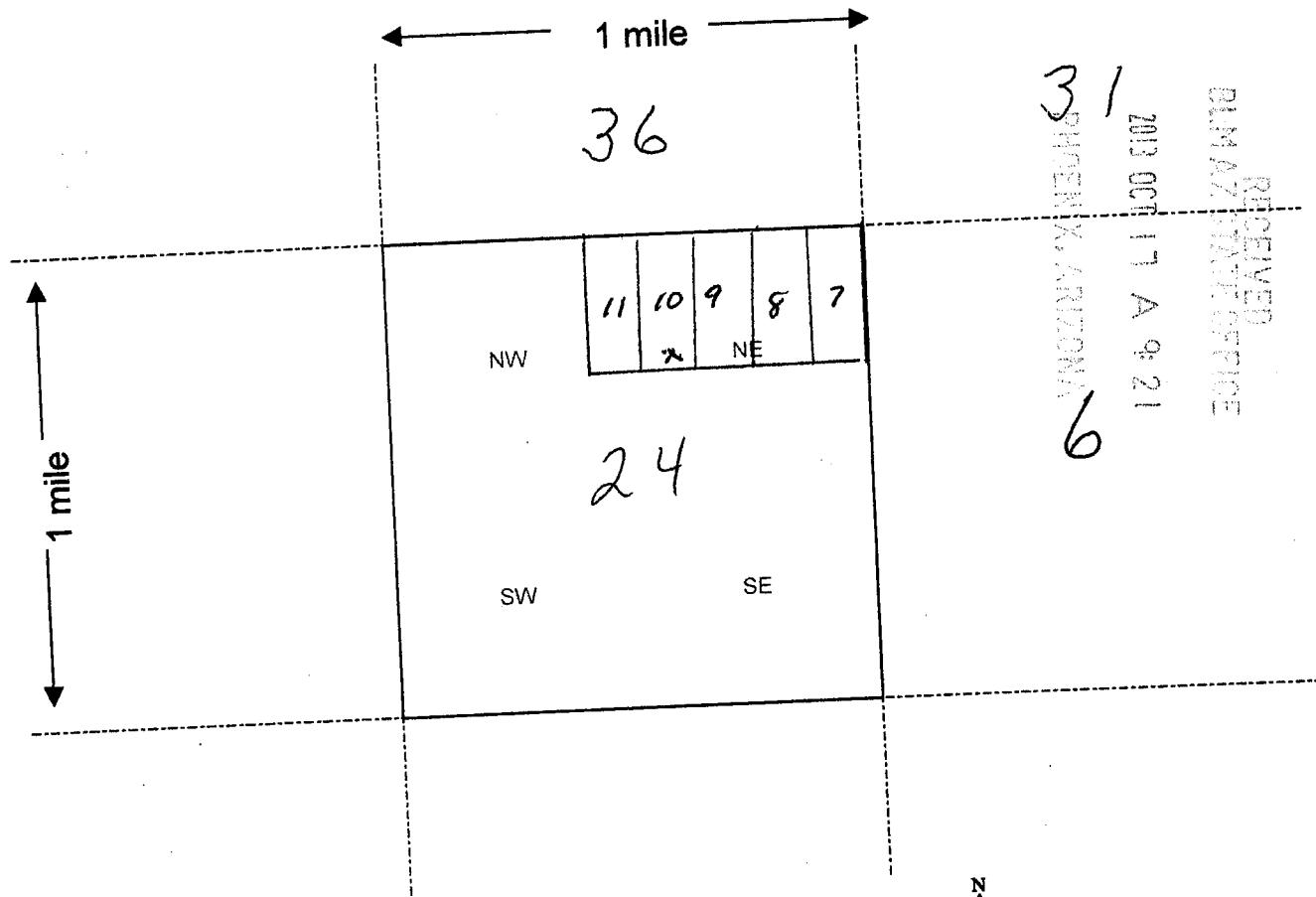

31  
 RECEIVED  
 BLM AZ STATE OFFICE  
 2013 OCT 17 A 9:21  
 PHOENIX, ARIZONA  
 6

Scale : 1" = 2000 feet

1. The above map depicts the TREASUREKING EXT. 10 mining claim, which is located in Section (s) 36, Township 11.5N, Range 1E, Gila and Salt River Base and Meridian, YAVAPAI County, Arizona.
2. The type of corner and location monuments used are as follows: 2" x 2" WOODEN POSTS
3. The bearings and distances in degrees and feet between claim corners are as depicted on the map.

AMC# 421263

Form MCF100a  
 Revised July 2005

This form is available from the Arizona Department of Mines & Mineral Resources and may be reproduced.

LOCATION NOTICE FOR LODE MINING CLAIM AMENDMENT

AMC 421256

NOTICE IS HEREBY GIVEN that the TREASURE KING

EXTENSION 4 lode mining claim has been located

by IVN MINERALS, INC  
SEARCHLIGHT EXPL. LLC whose current mailing

address is P.O. BOX 2532, BOISE

Idaho 83701

BLM  
Date  
Stamp

RECEIVED  
BLM AZ STATE OFFICE  
2013 OCT 17 A 9:21  
PHOENIX, ARIZONA

The general course of this claim is NORTH-SOUTH and it is situated in YAVAPAI

County, Arizona. This claim is 1500 feet in length and 600 feet in width. This claim runs

from the location monument on which this location notice is posted approximately 1490 feet in a

SOUTH direction to the SOUTH end line and 10 feet in a NORTH direction to the

NORTH end line. This claim is marked by six monuments, one at each corner and one at the center of each end line of the claim.

The location monument on which this notice is posted is situated within Section 36 24 Township 12N

115N Range 1E, Gila Salt River Base and Meridian, Arizona and this claim encompasses portions

of the following quarter section (s), section (s), Township (s) and Range (s) SE 1/4 SECTION OF

SECTION 36, T12N, R1E AND NE 1/4 SECTION OF SECTION

24  
Gila Salt River Base and Meridian, Arizona.

The locality of this claim with reference to some natural object or permanent monument and additional information

(if any) concerning its locality are as follows: THE NE CORNER IS 800 FEET

NORTH AND 0 FEET WEST OF THE SE CORNER

OF SECTION 36

DATED AND POSTED on the ground this 22 day of FEBRUARY 2013

LOCATOR (s) Peter F. O'Hara

AGENT FOR IVN MINERALS, INC -

SEARCHLIGHT EXPLORATION, LLC

Form MCF100  
Revised July 2005

This form is available from the Arizona Department of Mines & Mineral Resources and may be reproduced.

ENTERED  
NOV 05 2013  
18

AMC 421256

**MINING CLAIM MAP**

Lode (X) Placer ( )

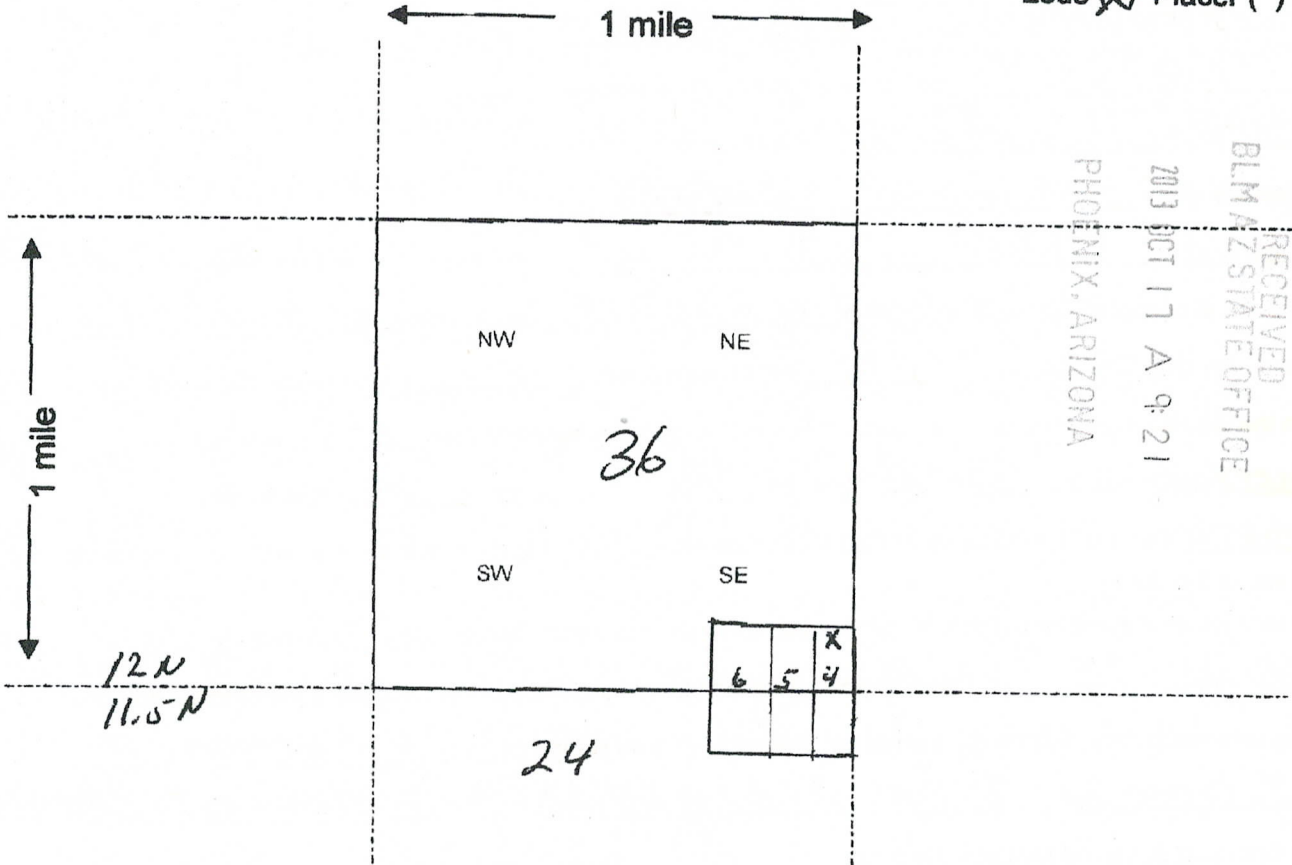

RECEIVED  
 BLM AZ STATE OFFICE  
 2013 OCT 17 A 9:21  
 PHOENIX, ARIZONA

Scale : 1" = 2000 feet



1. The above map depicts the TREASURE KING EST. 4 mining claim, which is located in Section (s) 36 24, Township 12N 11.5N, Range 1E, Gila and Salt River Base and Meridian, YAVAPAI County, Arizona.
2. The type of corner and location monuments used are as follows: 2" x 2" WOODEN POSTS, 5' LONG
3. The bearings and distances in degrees and feet between claim corners are as depicted on the map.

Form MCF100a  
 Revised July 2005

This form is available from the Arizona Department of Mines & Mineral Resources and may be reproduced.

INTEREST  
 NOV 02 2013  
 BY

LOCATION NOTICE FOR LODE MINING CLAIM AMENDMENT

AMC# 421258

NOTICE IS HEREBY GIVEN that the TREASURE KING

EXTENSION 6 lode mining claim has been located  
JUMINERALS, INC.

by SEARCHLIGHT EXPLOR. LLC whose current mailing

address is P.O. BOX 2532 BOISE, IDAHO

83701

RECEIVED  
BLM AZ STATE OFFICE  
2013 OCT 17 A 9:21  
PHOENIX, ARIZONA  
BLM  
Date  
Stamp

The general course of this claim is NORTH-SOUTH and it is situated in YAVAPAI

County, Arizona. This claim is 1500 feet in length and 600 feet in width. This claim runs

from the location monument on which this location notice is posted approximately 1490 feet in a

SOUTH direction to the SOUTH end line and 10 feet in a NORTH direction to the

NORTH end line. This claim is marked by six monuments, one at each corner and one at the center of each end line of the claim.

The location monument on which this notice is posted is situated within Section 36 24 Township 12 N  
11.5 N, Range 1 E, Gila Salt River Base and Meridian, Arizona and this claim encompasses portions

of the following quarter section (s), section (s), Township (s) and Range (s) SE 1/4 SECTION OF

SECTION 36, T12N, R1E, AND NE 1/4 SECTION OF SECTION 24

Gila Salt River Base and Meridian, Arizona. T11.5 N, R1E

The locality of this claim with reference to some natural object or permanent monument and additional information

(if any) concerning its locality are as follows: THE NE CORNER IS 800' NORTH

AND 1200' WEST OF THE SE CORNER OF SECTION 36

DATED AND POSTED on the ground this 22 day of FEBRUARY, 20 13.

LOCATOR (s) Paul F. O'Brien

AGENT FOR:

JUMINERALS, INC

SEARCHLIGHT EXPLORATION, LLC

Form MCF100  
Revised July 2005

This form is available from the Arizona Department of Mines & Mineral Resources and may be reproduced.

ENTERED  
NOV 05 2013  
BY: TS

AMC 421258

**MINING CLAIM MAP**

Lode (☑) Placer ( )

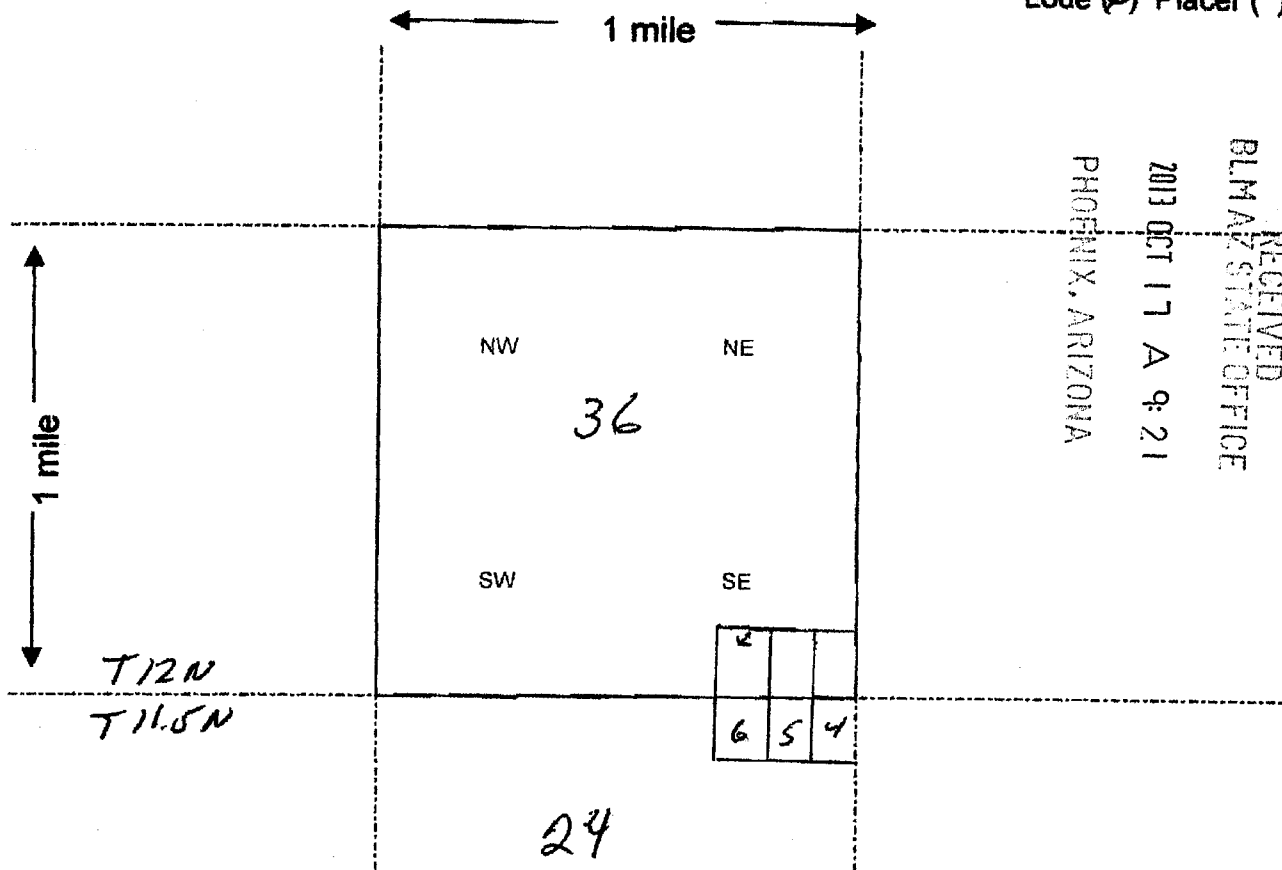

Scale : 1" = 2000 feet



- The above map depicts the TREASURE KING EXT. 6 mining claim, which is located in Section (s) 36 24, Township 12N 11.5N, Range 1E, Gila and Salt River Base and Meridian, YAVAPAI County, Arizona.
- The type of corner and location monuments used are as follows: 2" x 2" WOODEN POSTS, 5' LONG
- The bearings and distances in degrees and feet between claim corners are as depicted on the map.

Form MCF100a  
Revised July 2005

Ivy Minerals Inc.  
P.O. Box 2532  
Boise, Idaho 83701

October 15, 2013

Conway G. Ivy  
President

Tony Smith  
U. S. Bureau of Land management  
Arizona State Office  
Suite 800  
One North Central Avenue  
Phoenix, Arizona 85004-4427

Re: Amended Treasure King Extension Claims  
Yavapai County, Arizona

Dear Mr. Smith:

We received your letter of August 23 on September 23<sup>rd</sup> concerning the unpatented mining claims referenced below. A copy is attached for your convenience. The issue you correctly raised was for the portion of the claims referenced as being located in T11.5N, R1E, Section 1, Section 1 does not exist. Our intent was to reference the section south of T12N, R1E, Section 36. The section south of Section 36 should be identified as Section 24 rather than the nonexistent Section 1.

Though your letter only referred to the to the Treasure King Extension Claims 4-6 and Treasure King Extension Fraction, in reviewing our records we determined that this same mistake was made for the Treasure King Extension Claims 7-11. Accordingly we have prepared Amended Notices for the following claims:

AMC # 421256	Treasure King Extension #4
AMC # 421257	Treasure King Extension #5
AMC # 421258	Treasure King Extension #6
AMC # 421259	Treasure King Fraction
AMC # 421260	Treasure King Extension #7
AMC # 421261	Treasure King Extension #8
AMC # 421262	Treasure King Extension #9
AMC # 421263	Treasure King Extension #10
AMC # 421264	Treasure King Extension #11

I have enclosed a check payable to the U.S. BLM in the amount of \$90 for the \$10 per claim processing fees. Thank you so much for bringing our error to our attention.

Sincerely,

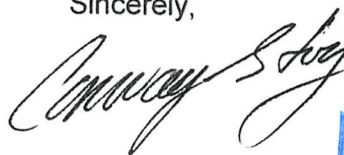

RECEIVED  
BLM AZ STATE OFFICE  
2013 OCT 17 A 9:21  
PHOENIX, ARIZONA



# United States Department of the Interior

BUREAU OF LAND MANAGEMENT  
Arizona State Office  
One North Central Avenue, Suite 800  
Phoenix, Arizona 85004-4427  
www.blm.gov/az/



RECEIVED

SEP 20 2013

Givens Pursley, LLP

August 23, 2013

In Reply Refer To:  
3800 (9310) TS  
AMC421253

CERTIFIED MAIL - RETURN RECEIPT REQUESTED No. 7012 2210 0000 8740 9829

### NOTICE

IVY MINERALS, INC. &  
SEARCHLIGHT EXPLORATION, LLC.  
P.O. BOX 2532  
BOISE, ID. 83701

This Notice Affects the Claims  
Shown in the Block Below.

RECEIVED  
BLM AZ STATE OFFICE

AMC421256 - AMC421259  
TREASURE KING EXTENSION 4 - 6, TREASURE KING FRACTION

IVY MINERALS, ARIZONA

13 OCT 17 A 9:21

### Mining Claim Location Notice(s) – Amendment(s) Required

Pursuant to Title 43 Code of Federal Regulations (CFR) 3832.1, this office received your notices of location for recording mining claims. In accordance with 43 CFR 3832.12, the claims listed above cannot be accepted as filed and must be amended as noted below.

The legal land description shows Treasure King Extension 4 – 6 claims in Township 12N, Range 1E, Section 36 and Township 11.5N, Range 1E, Section 1, however there is no Section 1. The section south of Township 12N, Range 1E, Section 36 is section 24, Township 11.5N, Range 1E. Treasure King Fraction legal description shows Township 11.5N, Range 1E, Section 1, again there is no section 1. Write Amendment at the top of the location notice form, show the legal description on the notice and the map. Keep the same location date and write the AMC serial number pertaining to each claim, i.e. (AMC421256) on each notice and sign the notice. Address your response, Attention: Tony Smith.

You must file an amendment for each claim listed above to correct the defects identified. There is a \$10 BLM processing fee for each amendment. We must receive the amendments within 30 days of your receipt of this notice. If the amendments are not received within the 30-day timeframe the mining claims will be declared null and void.

RECEIVED  
SEP 20 2013



If additional information is required, please contact Tony Smith at 602-417-9355. Please include your AMC serial number(s) on all correspondence.

*Rebecca Heick*  
Rebecca Heick  
Group Administrator  
Lands and Minerals

Enclosure

RECEIVED  
BLM AZ STATE OFFICE  
2013 OCT 17 A 9:21  
PHOENIX, ARIZONA

**SENDER: COMPLETE THIS SECTION**

- Complete items 1, 2, and 3. Also complete item 4 if Restricted Delivery is desired.
- Print your name and address on the reverse so that we can return the card to you.
- Attach this card to the back of the mail piece, or on the front if space permits.

1. Article Addressed to:

IVY MINERALS, INC.  
 & SEARCHLIGHT EXPLORATION, LLC  
 P.O. BOX 2532  
 BOISE, ID. 83701

9310/TS/AMC421253

2. Article Number  
(Transfer from service label)

7012 2210 0000 8740 9829

**COMPLETE THIS SECTION ON DELIVERY**

A. Signature

X *[Handwritten Signature]*

Agent

Addressee

B. Received by (Printed Name)

*Savannah Walker*

C. Date of Delivery

*9/23/13*

D. Is delivery address different from item 1?  Yes

If YES, enter delivery address below  No

RECEIVED  
BLMAZ STATE OFFICE

2013 SEP 26 P 3:11

PHOENIX, ARIZONA

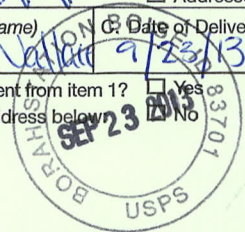

3. Service Type

Certified Mail

Express Mail

Registered

Return Receipt for Merchandise

Insured Mail

C.O.D.

4. Restricted Delivery? (Extra Fee)

Yes

UNITED STATES POSTAL SERVICE

BOISE ID 837

23 SEP 2013 PM 2 T

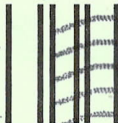

First-Class Mail  
Postage & Fees Paid  
USPS  
Permit No. G-10

- Sender: Please print your name, address, and ZIP+4 in this box •

U.S. Department of the Interior  
Bureau Of Land Management  
Arizona State Office  
One North Central Avenue  
Phoenix, AZ 85004-4427



8/22/2013  
TS

ATUM  
8/22/13  
KH  
8/23/13

208-388-1237

David Lombardi  
called said he just  
received the cert card.

August 23, 2013

In Reply Refer To:  
3800 (9310) TS  
AMC421253

CERTIFIED MAIL - RETURN RECEIPT REQUESTED No. 7012 2210 0000 8740 9829

NOTICE

IVY MINERALS, INC. &  
SEARCHLIGHT EXPLORATION, LLC.  
P.O. BOX 2532  
BOISE, ID. 83701

: This Notice Affects the Claims  
: Shown in the Block Below.

---

AMC421256 - AMC421259  
TREASURE KING EXTENSION 4 - 6, TREASURE KING FRACTION

---

Mining Claim Location Notice(s) – Amendment(s) Required

Pursuant to Title 43 Code of Federal Regulations (CFR) 3832.1, this office received your notices of location for recording mining claims. In accordance with 43 CFR 3832.12, the claims listed above cannot be accepted as filed and must be amended as noted below.

The legal land description shows Treasure King Extension 4 – 6 claims in Township 12N, Range 1E, Section 36 and Township 11.5N, Range 1E, Section 1, however there is no Section 1. The section south of Township 12N, Range 1E, Section 36 is section 24, Township 11.5N, Range 1E. Treasure King Fraction legal description shows Township 11.5N, Range 1E, Section 1, again there is no section 1. Write Amendment at the top of the location notice form, show the legal description on the notice and the map. Keep the same location date and write the AMC serial number pertaining to each claim, i.e. (AMC421256) on each notice and sign the notice. Address your response, Attention: Tony Smith.

You must file an amendment for each claim listed above to correct the defects identified. There is a \$10 BLM processing fee for each amendment. We must receive the amendments within 30 days of your receipt of this notice. If the amendments are not received within the 30-day timeframe the mining claims will be declared null and void.

If additional information is required, please contact Tony Smith at 602-417-9355. Please include your AMC serial number(s) on all correspondence.

/s/ Rebecca Heick  
Rebecca Heick  
Group Administrator  
Lands and Minerals

Enclosure

AMC 421256 - 421258  
Treasure King Extension 4-6

7/11/2013  
15

LLD shows claims in 12N 1E Sec. 36 & T11 $\frac{1}{2}$ N, R. 1E Sec. 1, however  
T11 $\frac{1}{2}$ N, R. 1E the section below Sec 36 - T11 $\frac{1}{2}$ N, R. 1E is is sec 24.  
LLD should read 12N - E Sec 36 SE $\frac{1}{4}$  & T11 $\frac{1}{2}$ N, R. 1E Sec 24 NE $\frac{1}{4}$ .

AMC 421259 Treasure King Fraction. LLD shows T11 $\frac{1}{2}$ N, R. 1E Sec. 1  
however there is no section 1. You probably mean section 24  
& Amend claims

BLM  
Date  
Stamp

LOCATION NOTICE FOR LODE MINING CLAIM

NOTICE IS HEREBY GIVEN that Treasure King Extension 11 lode mining claim has been located by Tug Minerals, Inc. - Searchlight Exploration LLC whose current mailing address is PO. Box 2532, Boise, Idaho 83701

The general course of this claim is North-south and it is situated in Yavapai County, Arizona.

This claim is 1500 feet in length and 600 feet in width. This claim runs from the location monument on which this location notice is posted approximately 1450 feet in a northerly direction to the North end line and 10 feet in a southerly direction to the South end line. This claim is marked by six monuments, one at each corner and one at the center of each end line of the claim.

The location monument on which this notice is posted is situated within Section 1, Township 11N, Range 1E, Gila Salt River Base and Meridian, Arizona and this claim encompasses portions of the following quarter section (s), section (s), Township (s) and Range (s) NE 1/4 and NW 1/4 section 1 T11N R1E  
Gila Salt River Base and Meridian, Arizona.

The locality of this claim with reference to some natural object or permanent monument and additional information (if any) concerning its locality are as follows: the southeast corner of the claim is 350' south and 2400' west of the southwest corner of section 18

DATED AND POSTED on the ground this 23 day of February, 20 13.

LOCATOR (s) Patrick F. O'Hara  
Agent For: Tug Minerals, Inc. - Searchlight Exploration, LLC

Form MCF100  
Revised July 2005

This form is available from the Arizona Department of Mines & Mineral Resources and may be reproduced.

PHOENIX, AZ

2013 FEB 25 A 10: 21

RECEIVED  
BLM, AZ STATE OFFICE

ANCH 21264

**MINING CLAIM MAP**

Lode (X) Placer ( )

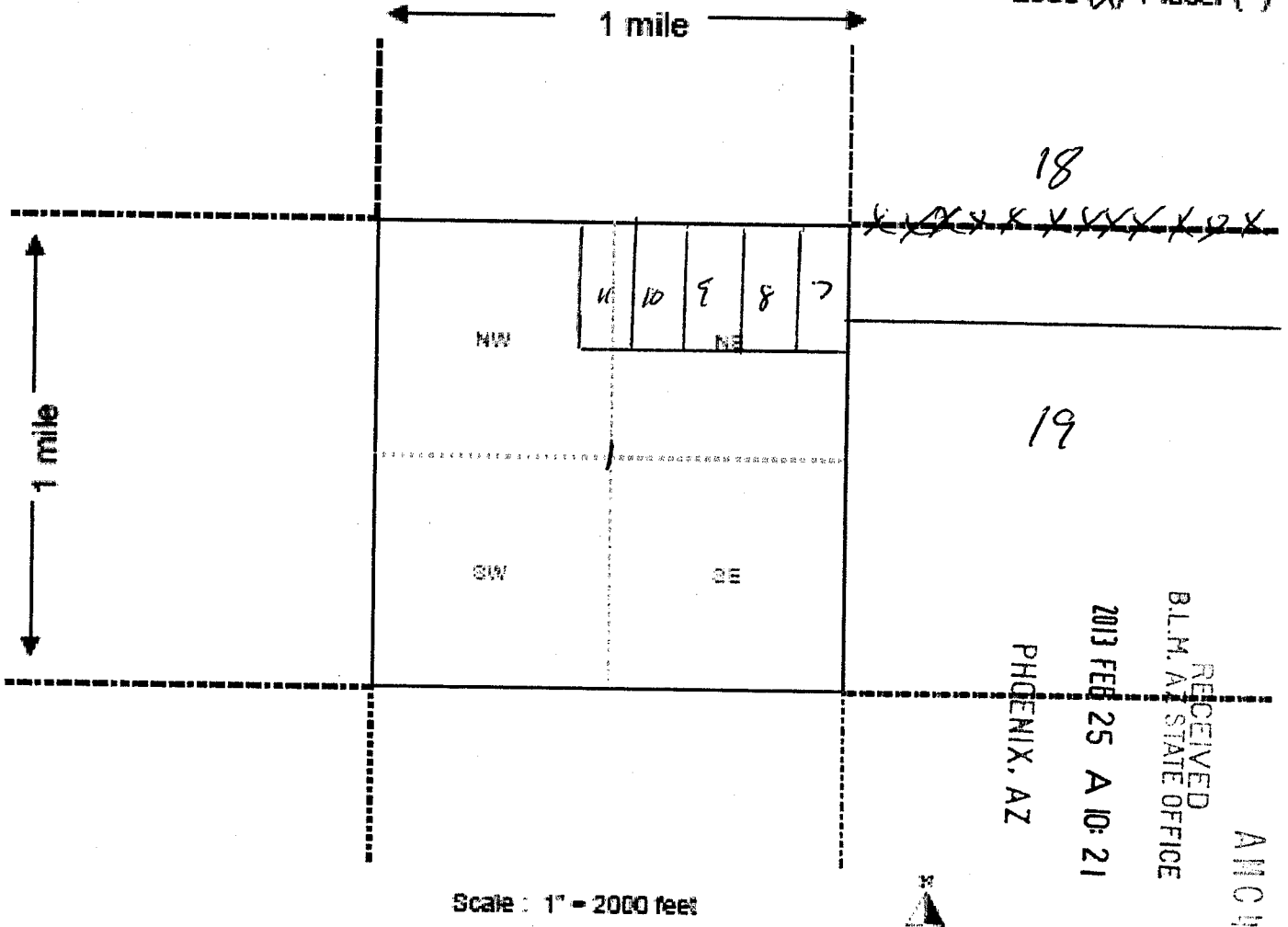

Scale : 1" = 2000 feet

1. The above map depicts the Treasure King Extension 11 mining claim, which is located in Section (s) 1, Township 11N, Range 1E, Gila and Salt River Base and Meridian, Yavapai County, Arizona.

2. The type of corner and location monuments used are as follows: 2" x 2" wooden posts 5' long

3. The bearings and distances in degrees and feet between claim corners are as depicted on the map.

Form MCF100a  
Revised July 2005

This form is available from the **Arizona Department of Mines & Mineral Resources** and may be reproduced.



BLM  
Date  
Stamp

LOCATION NOTICE FOR LODE MINING CLAIM

NOTICE IS HEREBY GIVEN that Treasure Mining Extension - 10 lode mining claim has been located by ivy Minerals, Inc. - Searchlight Exploration LLC whose current mailing address is P.O. Box 2532 Boise Idaho 83701

The general course of this claim is north-south and it is situated in Yavapai County, Arizona.

This claim is 1500 feet in length and 600 feet in width. This claim runs from the location monument on which this location notice is posted approximately 1450 feet in a north direction to the north end line and 10 feet in a southern direction to the south end line. This claim is marked by six monuments, one at each corner and one at the center of each end line of the claim.

The location monument on which this notice is posted is situated within Section 1, Township 11N, Range 1E, Gila Salt River Base and Meridian, Arizona and this claim encompasses portions of the following quarter section (s), section (s), Township (s) and Range (s) NE 1/4 section 1 T11N R1E  
Gila Salt River Base and Meridian, Arizona.

The locality of this claim with reference to some natural object or permanent monument and additional information (if any) concerning its locality are as follows: the southeast corner of the claim is 350' south and 1800' west of the southwest corner of section 18

DATED AND POSTED on the ground this 23 day of February, 2013.

LOCATOR (s) Patrick F. O'Hara  
Agent for: ivy Minerals, Inc. - Searchlight Exploration, LLC

Form MCF100  
Revised July 2005

This form is available from the Arizona Department of Mines & Mineral Resources and may be reproduced.

PHOENIX, AZ

2013 FEB 25 A 10: 21

RECEIVED  
BLM, AZ STATE OFFICE

AMC121263

**MINING CLAIM MAP**

Lode (X) Placer ( )

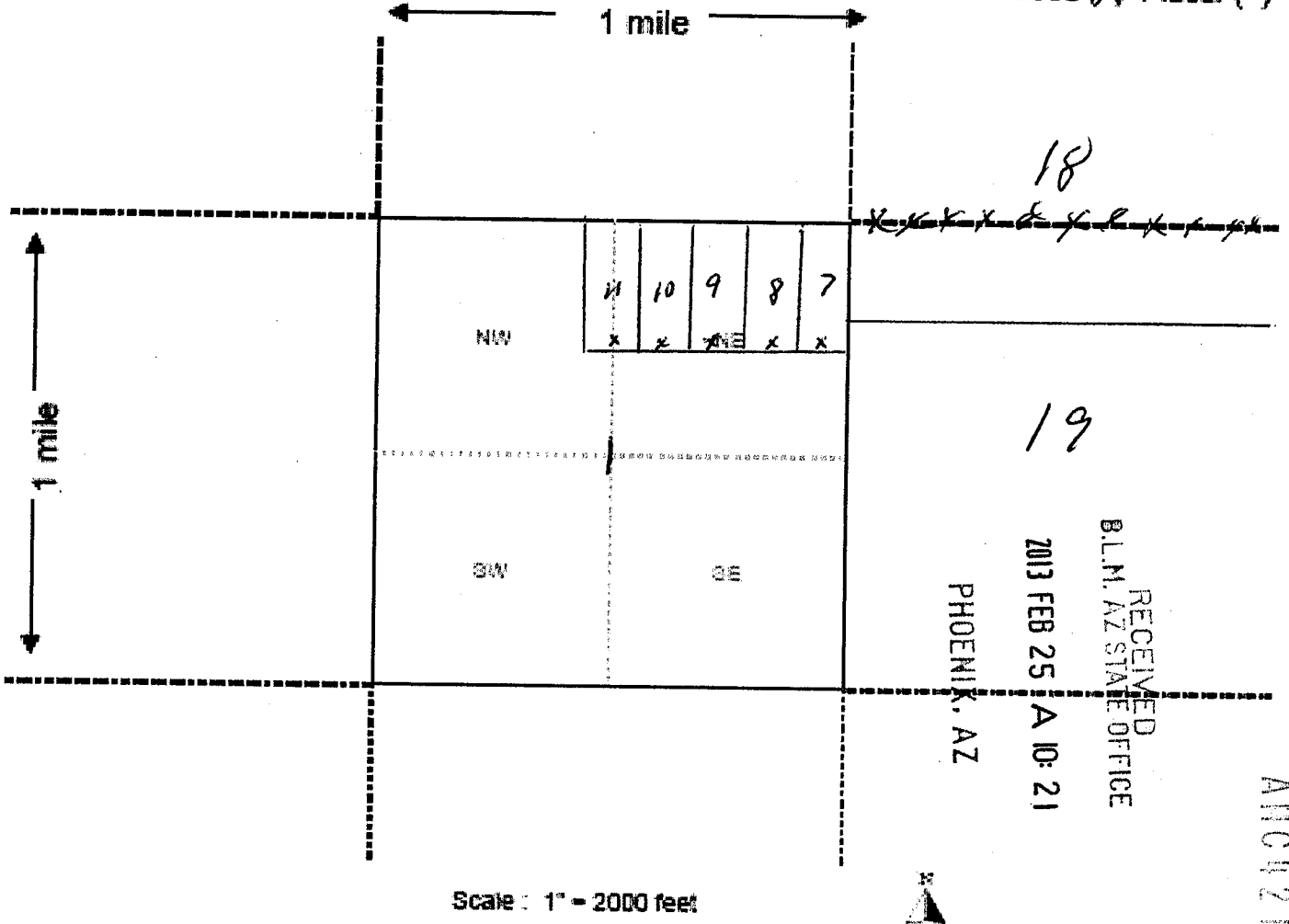

AN0421263



1. The above map depicts the Treasure King Extension 10 mining claim, which is located in Section (s) 1, Township 11N, Range 1E, Gila and Salt River Base and Meridian, Yavapai County County, Arizona.

2. The type of corner and location monuments used are as follows: 2" x 2" wooden posts, 5' long

3. The bearings and distances in degrees and feet between claim corners are as depicted on the map.

**Form MCF100a**

Revised July 2005

This form is available from the **Arizona Department of Mines & Mineral Resources** and may be reproduced.

BLM  
Date  
Stamp

LOCATION NOTICE FOR LODE MINING CLAIM

NOTICE IS HEREBY GIVEN that Treasure King Extension 7 lode mining claim has been located by Big Minerals - Searchlight Exploration LLC whose current mailing address is P.O. Box 2532, Boise Idaho 83701

The general course of this claim is North-south and it is situated in Yavapai County, Arizona.

This claim is 1500 feet in length and 600 feet in width. This claim runs from the location monument on which this location notice is posted approximately 1492 feet in a northerly direction to the North end line and 10 feet in a southerly direction to the south end line. This claim is marked by six monuments, one at each corner and one at the center of each end line of the claim.

The location monument on which this notice is posted is situated within Section 1, Township 11 N, Range 1 E, Gila Salt River Base and Meridian, Arizona and this claim encompasses portions of the following quarter section (s), section (s), Township (s) and Range (s) NE 1/4 section 1, T11N, R1E  
Gila Salt River Base and Meridian, Arizona.

The locality of this claim with reference to some natural object or permanent monument and additional information (if any) concerning its locality are as follows: the southeast corner of the claim is 350' south and 0' west of the southwest corner of section 18

DATED AND POSTED on the ground this 23 day of February, 2013.

LOCATOR (s) Patrick F. O'Hara  
Agent for Big Minerals - Searchlight Exploration LLC

Form MCF100  
Revised July 2005

This form is available from the Arizona Department of Mines & Mineral Resources and may be reproduced.

PHOENIX, AZ

2013 FEB 25 A 10:20

RECEIVED  
B.L.M. AZ STATE OFFICE

AMC1421260

**MINING CLAIM MAP**

Lode (X) Placer ( )

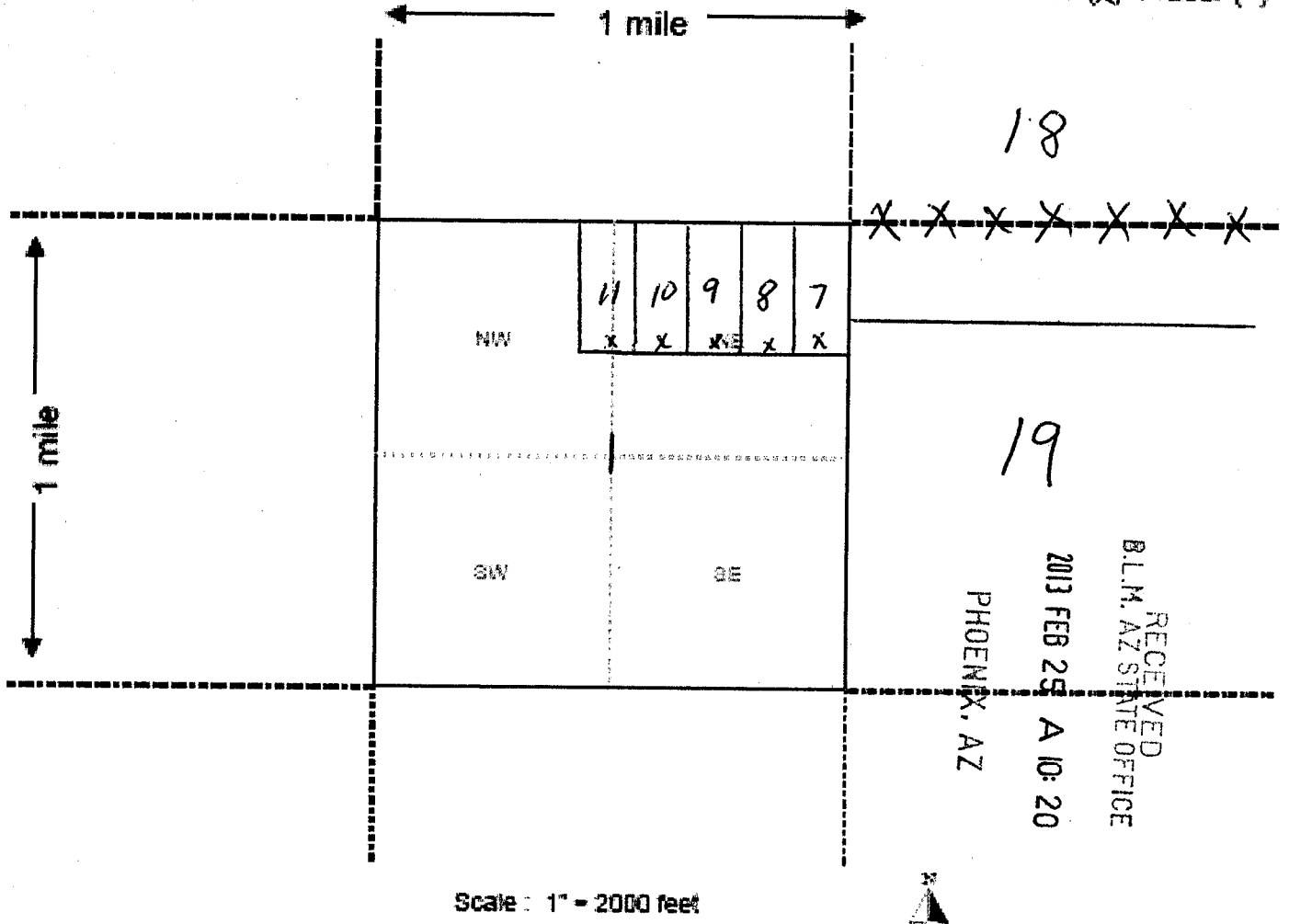

1. The above map depicts the Treasure King Extension 7 mining claim, which is located in Section (s) 1, Township 11 N, Range 1 E, Gila and Salt River Base and Meridian, Yavapai County, Arizona.

2. The type of corner and location monuments used are as follows: 2" x 2" wooden posts, 5' long

3. The bearings and distances in degrees and feet between claim corners are as depicted on the map.

Form MCF100a  
Revised July 2005

This form is available from the Arizona Department of Mines & Mineral Resources and may be reproduced.

ANCI21260

BLM  
Date  
Stamp

LOCATION NOTICE FOR LODE MINING CLAIM

NOTICE IS HEREBY GIVEN that Treasure King Fraction lode mining claim has been located by Big Minerals, Inc. - Searchlight Explor. LLC whose current mailing address is P.O. Box 2532, Boise, Idaho 83701

The general course of this claim is north-south and it is situated in Yavapai County, Arizona.

This claim is 290 feet in length and 600 feet in width. This claim runs from the location monument on which this location notice is posted approximately 280 feet in a southern direction to the south end line and 10 feet in a northerly direction to the north end line. This claim is marked by six monuments, one at each corner and one at the center of each end line of the claim.

The location monument on which this notice is posted is situated within Section 1, Township 11.5N, Range 1E, Gila Salt River Base and Meridian, Arizona and this claim encompasses portions of the following quarter section (s), section (s), Township (s) and Range (s) NE 1/4 section, section 1 T11.5N, R1E  
Gila Salt River Base and Meridian, Arizona.

The locality of this claim with reference to some natural object or permanent monument and additional information (if any) concerning its locality are as follows: the NE corner is 460 feet south and 600' west of the SE section corner of section 36/NE corner 1

DATED AND POSTED on the ground this 22 day of February, 2013.  
LOCATOR (s) \_\_\_\_\_

Form MCF100

Revised July 2005

This form is available from the Arizona Department of Mines & Mineral Resources and may be reproduced

PHOENIX, AZ

2013 FEB 25 A 10:20

RECEIVED  
B.L.M. AZ STATE OFFICE

AH0421259

**MINING CLAIM MAP**

Lode (x) Placer ( )

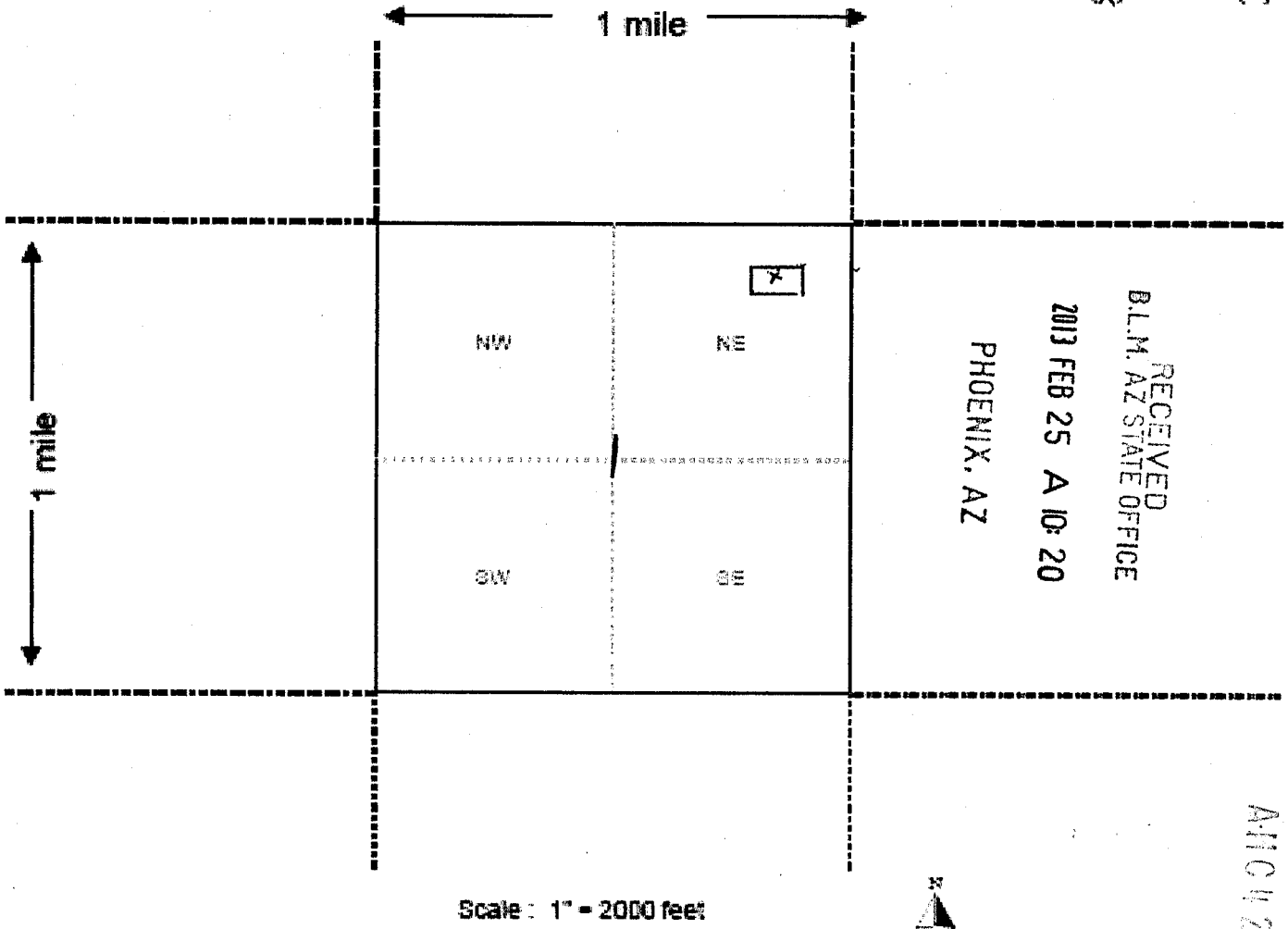

1. The above map depicts the Treasure King Fraction mining claim, which is located in Section (s) 1, Township 11.5 N, Range 1E, Gila and Salt River Base and Meridian, Yavapai County, Arizona.

2. The type of corner and location monuments used are as follows: 2" x 2" wooden posts 5' long

3. The bearings and distances in degrees and feet between claim corners are as depicted on the map.

**Form MCF100a**  
Revised July 2005

This form is available from the **Arizona Department of Mines & Mineral Resources** and may be reproduced.

BLM  
Date  
Stamp

LOCATION NOTICE FOR LODE MINING CLAIM

NOTICE IS HEREBY GIVEN that Treasure King Extension 5 lode mining claim has been located by ivy Minerals, Inc. - Searchlight whose current mailing address is PO Box 2532, Boise, Idaho 83201 Exploration LLC

The general course of this claim is north-south and it is situated in Yavapai County, Arizona.

This claim is 1500 feet in length and 600 feet in width. This claim runs from the location monument on which this location notice is posted approximately 1490 feet in a southerly direction to the south end line and 10' feet in a northerly direction to the north end line. This claim is marked by six monuments, one at each corner and one at the center of each end line of the claim.

The location monument on which this notice is posted is situated within Section 36 1, Township T12N 11.5N, Range 1E, Gila Salt River Base and Meridian, Arizona and this claim encompasses portions of the following quarter section (s), section (s), Township (s) and Range (s) SE 1/4 section of section 36 T12N R1E, and NE 1/4 section of section 1, T11.5N, R1E Gila Salt River Base and Meridian, Arizona.

The locality of this claim with reference to some natural object or permanent monument and additional information (if any) concerning its locality are as follows: the NE corner is 800' north and 600' west of the southeast corner of section 36

DATED AND POSTED on the ground this 22 day of February, 20 13.

LOCATOR (s) \_\_\_\_\_

Form MCF100

Revised July 2005

This form is available from the Arizona Department of Mines & Mineral Resources and may be reproduced.

PHOENIX, AZ

2013 FEB 25 A 10: 20

RECEIVED  
B.L.M. AZ STATE OFFICE

AMC1121257

**MINING CLAIM MAP**

Lode (X) Placer ( )

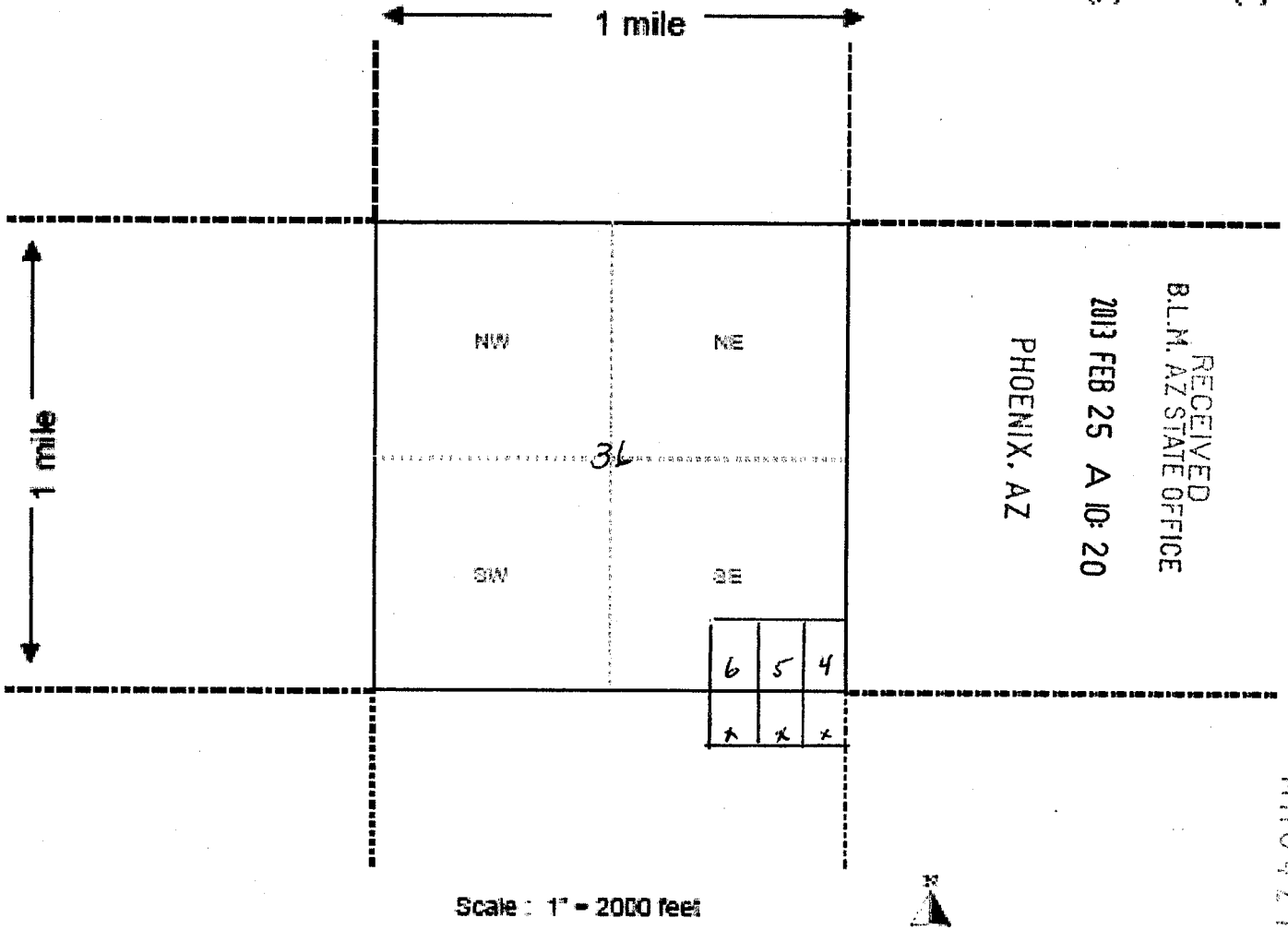

RECEIVED  
B.L.M. AZ STATE OFFICE  
2013 FEB 25 A 10:20  
PHOENIX, AZ

AN0421257



1. The above map depicts the Treasure King Extension 5 mining claim, which is located in Section (s) 36 1, Township 12N 11.5N, Range 1E, Gila and Salt River Base and Meridian, Yavapai County, Arizona.
2. The type of corner and location monuments used are as follows: 2" x 2" wooden posts 5' long
3. The bearings and distances in degrees and feet between claim corners are as depicted on the map.



BLM  
Date  
Stamp

LOCATION NOTICE FOR LODE MINING CLAIM

NOTICE IS HEREBY GIVEN that Treasure King Extension 4 lode mining claim has been located by Log Minerals, Inc. - Searchlight Exploration whose current mailing address is P.O. Box 2532, Boise Idaho, 83701

The general course of this claim is north-south and it is situated in Yavapai County, Arizona.

This claim is 1500 feet in length and 600 feet in width. This claim runs from the location monument on which this location notice is posted approximately 1490 feet in a southerly direction to the south end line and 10 feet in a northerly direction to the north end line. This claim is marked by six monuments, one at each corner and one at the center of each end line of the claim.

The location monument on which this notice is posted is situated within Sections 36 1, Township 12N 11.5N Range 1E, Gila Salt River Base and Meridian, Arizona and this claim encompasses portions of the following quarter section (s), section (s), Township (s) and Range (s) SE 1/4 sect of sect 36 T12N, R1E and NE 1/4 sect of sect 1, T11.5N and R1E Gila Salt River Base and Meridian, Arizona.

The locality of this claim with reference to some natural object or permanent monument and additional information (if any) concerning its locality are as follows: The NE cor. is 800' north and 0' west of the SE cor of sect. 36

DATED AND POSTED on the ground this 22 day of February, 2013.

LOCATOR (s) Patrick F. O'Hara  
Agent for Log Minerals, Inc. - Searchlight Exploration, LLC

Form MCF100  
Revised July 2005

This form is available from the Arizona Department of Mines & Mineral Resources and may be reproduced.

PHOENIX, AZ

2013 FEB 25 A 10: 20

RECEIVED  
B.L.M. AZ STATE OFFICE

AM0121256

**MINING CLAIM MAP**

Lode (x) Placer ( )

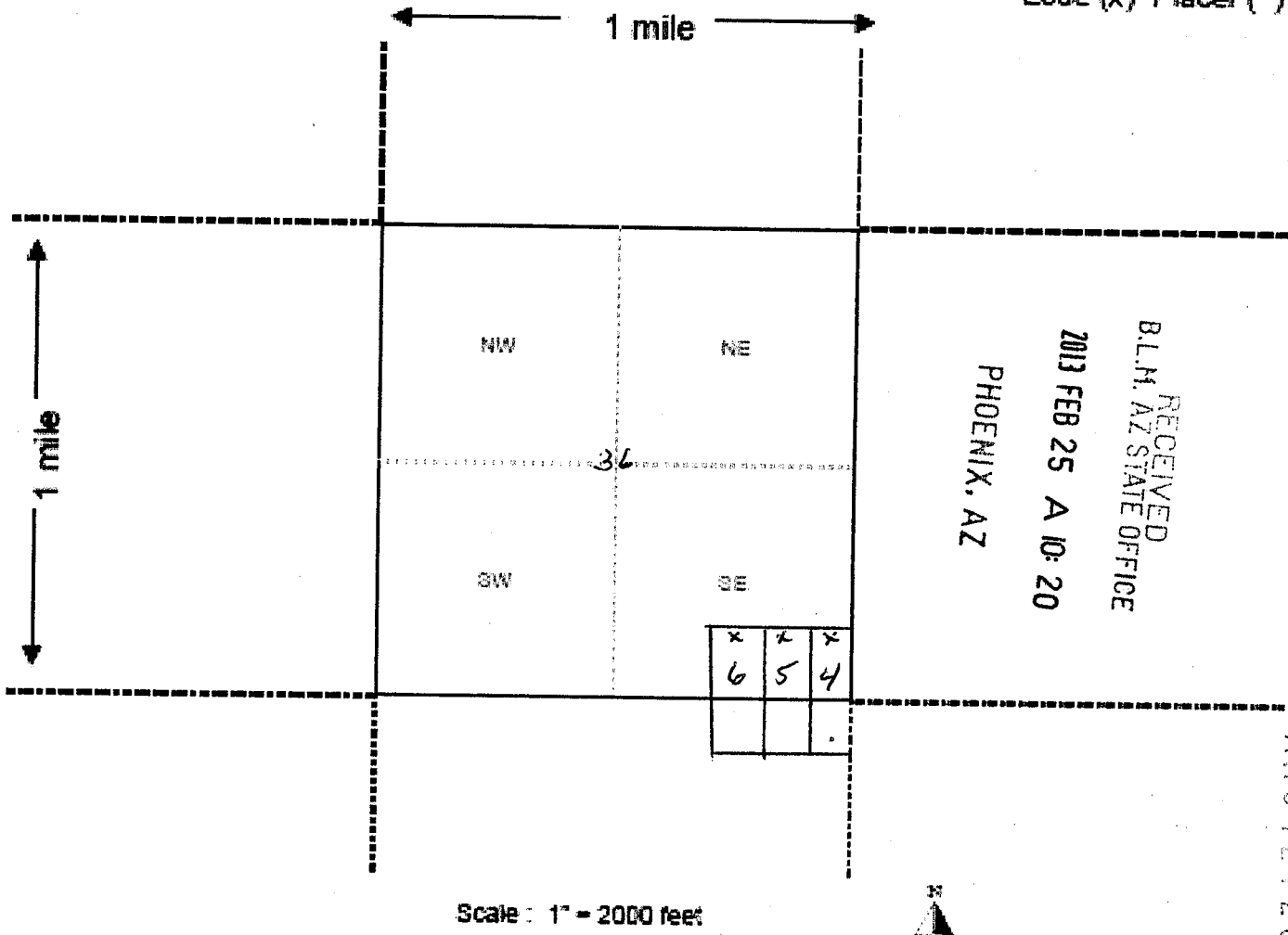

1. The above map depicts the Treasure King Extension 4 mining claim, which is located in Section (s) 36 1, Township 12 N 11.5 N, Range 1 E, Gila and Salt River Base and Meridian, Yavapai County, Arizona.

2. The type of corner and location monuments used are as follows: 2" x 2" wooden posts, 5' long

3. The bearings and distances in degrees and feet between claim corners are as depicted on the map.

Form MCF100a  
Revised July 2005

This form is available from the **Arizona Department of Mines & Mineral Resources** and may be reproduced.

BLM  
Date  
Stamp

LOCATION NOTICE FOR LODE MINING CLAIM

NOTICE IS HEREBY GIVEN that Treasure King Extension B lode mining claim has been located by lug Minerals, Inc. - Searchlight Exploration LLC whose current mailing address is P.O. Box 2532, Boise Idaho 83701

The general course of this claim is north-south and it is situated in Yavapai County, Arizona.

This claim is 1500 feet in length and 600 feet in width. This claim runs from the location monument on which this location notice is posted approximately 1480 feet in a north direction to the north end line and 10 feet in a southealy direction to the south end line. This claim is marked by six monuments, one at each corner and one at the center of each end line of the claim.

The location monument on which this notice is posted is situated within Section 1, Township 11N, Range 1E, Gila Salt River Base and Meridian, Arizona and this claim encompasses portions of the following quarter section (s), section (s), Township (s) and Range (s) NE 1/4 section 1, T11N, R1E  
Gila Salt River Base and Meridian, Arizona.

The locality of this claim with reference to some natural object or permanent monument and additional information (if any) concerning its locality are as follows: the southeast corner of the claim is 350' south and 600' west of the southwest corner of section 18

DATED AND POSTED on the ground this 23 day of February, 2013.

LOCATOR (s) Patrick F. O'Hara  
Agent For: lug Minerals, Inc. - Searchlight Exploration LLC

Form MCF100

Revised July 2005

This form is available from the Arizona Department of Mines & Mineral Resources and may be reproduced.

PHOENIX, AZ

2013 FEB 25 A 10:20

RECEIVED  
BLM, AZ STATE OFFICE

AMC421261

**MINING CLAIM MAP**

Lode (\*) Placer ( )

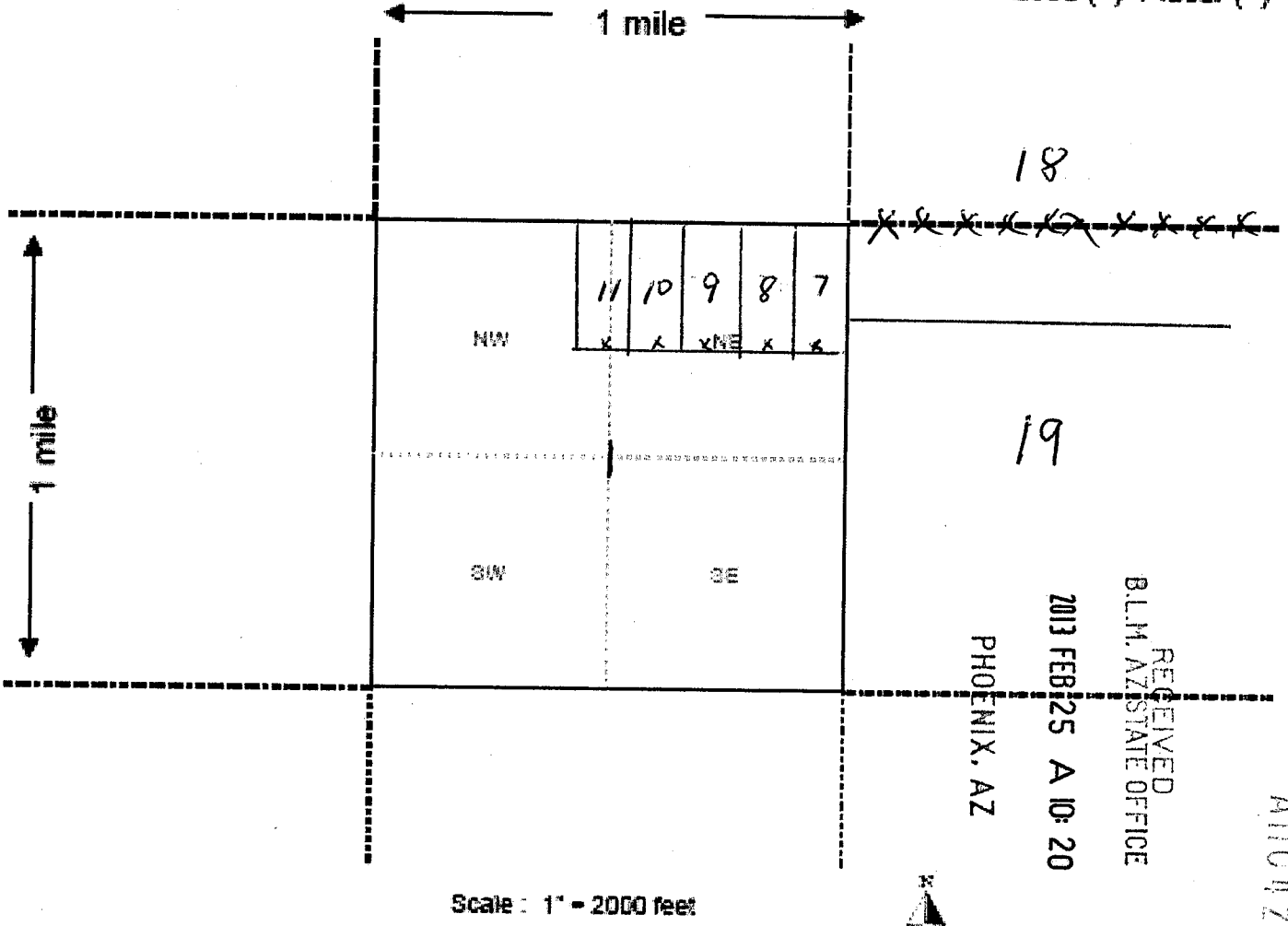

1. The above map depicts the Treasure King Extension 8 mining claim, which is located in Section (s) 1, Township 11 N, Range 1 E, Gila and Salt River Base and Meridian, Yavapai County, Arizona.

2. The type of corner and location monuments used are as follows: 2" x 2" wooden posts 5' long

3. The bearings and distances in degrees and feet between claim corners are as depicted on the map.

**Form MCF100a**

Revised July 2005

This form is available from the **Arizona Department of Mines & Mineral Resources** and may be reproduced.

BLM  
Date  
Stamp

LOCATION NOTICE FOR LODE MINING CLAIM

NOTICE IS HEREBY GIVEN that Treasure King Extension 6 lode mining claim has been located by ivy Minerals, Inc. - Searchlight Explor. LLC whose current mailing address is PO Box 2532, Boise, Idaho 83701

The general course of this claim is north-south and it is situated in Yavapai County, Arizona.

This claim is 1500 feet in length and 600 feet in width. This claim runs from the location monument on which this location notice is posted approximately 1490 feet in a southerly direction to the south end line and 10 feet in a northerly direction to the north end line. This claim is marked by six monuments, one at each corner and one at the center of each end line of the claim.

The location monument on which this notice is posted is situated within Section 36 1, Township 12N 11.5N, Range 1E, Gila Salt River Base and Meridian, Arizona and this claim encompasses portions of the following quarter section (s), section (s), Township (s) and Range (s) SE 1/4 sect of section 36 T12N R1E, and NE 1/4 section of section T11.5N, R1E Gila Salt River Base and Meridian, Arizona.

The locality of this claim with reference to some natural object or permanent monument and additional information (if any) concerning its locality are as follows: the NE corner is 800' north and 1200' west of the SE cor of section 36

DATED AND POSTED on the ground this 22 day of February, 20 13.  
LOCATOR (s) \_\_\_\_\_

Form MCF100

Revised July 2005

This form is available from the Arizona Department of Mines & Mineral Resources and may be reproduced.

PHOENIX, AZ

2013 FEB 25 A 10:20

RECEIVED  
BLM, AZ STATE OFFICE

AMC421258

**MINING CLAIM MAP**

Lode (X) Placer ( )

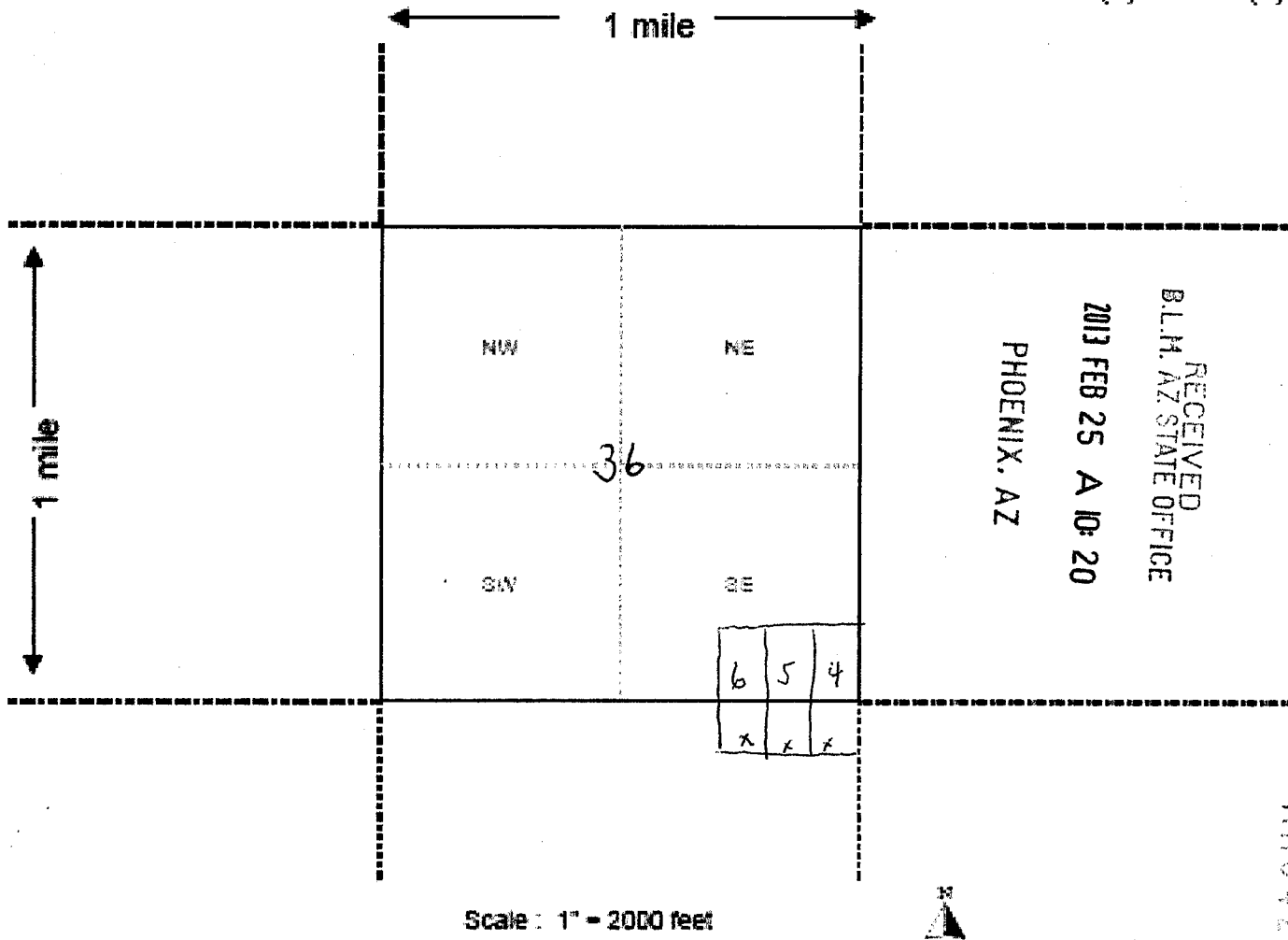

A110421258

- 
- The above map depicts the Treasurcking Extension 6 mining claim, which is located in Section (s) 36 1, Township 12N 11.5N, Range 1E, Gila and Salt River Base and Meridian, Yavapai County, Arizona.
  - The type of corner and location monuments used are as follows: 2" x 2" wooden posts  
5' long
  - The bearings and distances in degrees and feet between claim corners are as depicted on the map.

BLM  
Date  
Stamp

LOCATION NOTICE FOR LODE MINING CLAIM

NOTICE IS HEREBY GIVEN that Treasure King Extension 1 lode mining claim has been located by Ly Minerals, Inc - Searchlight Explor<sup>etc</sup> whose current mailing address is PO Box 2532, Boise, Idaho 83701 New ID entered

MAR 06 2013 PB

The general course of this claim is North-south and it is situated in Yavapai County, Arizona.

This claim is 1500 feet in length and 600 feet in width. This claim runs from the location monument on which this location notice is posted approximately 1490 feet in a northerly direction to the North end line and 10 feet in a southerly direction to the South end line. This claim is marked by six monuments, one at each corner and one at the center of each end line of the claim.

The location monument on which this notice is posted is situated within Section 36, Township 12N, Range 1E, Gila Salt River Base and Meridian, Arizona and this claim encompasses portions of the following quarter section (s), section (s), Township (s) and Range (s) SE and NE 1/4 sections T12N R1E Gila Salt River Base and Meridian, Arizona.

The locality of this claim with reference to some natural object or permanent monument and additional information (if any) concerning its locality are as follows: The SE cor is 800 feet north and 0 feet west of the SE section corner of section 36

DATED AND POSTED on the ground this 22 day of February, 20 13.

LOCATOR (s) Patrick F. O'Hara  
Agent for Ly Minerals, Inc - Searchlight Exploration, LLC

Form MCF100  
Revised July 2005

This form is available from the Arizona Department of Mines & Mineral Resources and may be reproduced.

RECEIVED  
BLM AZ STATE OFFICE  
2013 FEB 25 A 10: 20  
PHOENIX, AZ  
A1101121253

**MINING CLAIM MAP**

Lode (x) Placer ( )

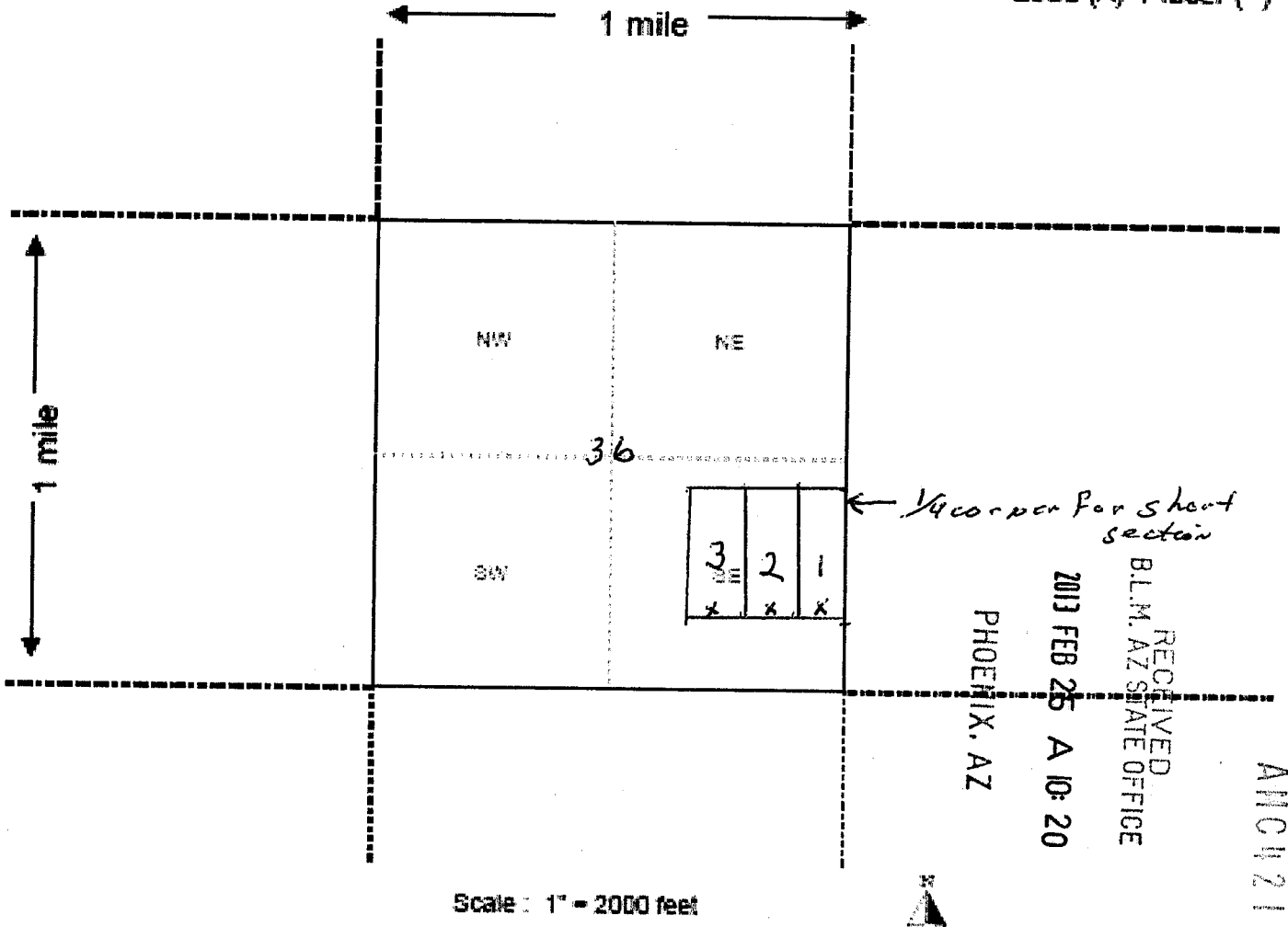

- 
1. The above map depicts the Treasure King Extension 1 mining claim, which is located in Section (s) 36, Township 12 N, Range 1 E, Gila and Salt River Base and Meridian, Yavapai County, Arizona.
  2. The type of corner and location monuments used are as follows: 2" x 2" wooden posts, 5' long
  3. The bearings and distances in degrees and feet between claim corners are as depicted on the map.



BLM  
Date  
Stamp

LOCATION NOTICE FOR LODE MINING CLAIM

NOTICE IS HEREBY GIVEN that Treasure King Extension 9 lode mining claim has been located by Luz Minerals, Inc. - Search Light Exploration whose current mailing address is P.O. Box 2532, Boise, Idaho 83701

The general course of this claim is North-South and it is situated in Yavapai County, Arizona.

This claim is 1500 feet in length and 600 feet in width. This claim runs from the location monument on which this location notice is posted approximately 1490 feet in a north direction to the north end line and 10 feet in a southernly direction to the south end line. This claim is marked by six monuments, one at each corner and one at the center of each end line of the claim.

The location monument on which this notice is posted is situated within Section 1, Township 11 N, Range 1 E, Gila Salt River Base and Meridian, Arizona and this claim encompasses portions of the following quarter section (s), section (s), Township (s) and Range (s) NE 1/4 section 1 N 11 N R 1 E  
Gila Salt River Base and Meridian, Arizona.

The locality of this claim with reference to some natural object or permanent monument and additional information (if any) concerning its locality are as follows: the southeast corner of the claim is 350' south and 1200' west of the southwest corner of section 18

DATED AND POSTED on the ground this 23 day of February, 20 13.

LOCATOR (s) Patrick F. O'Hara  
Agent For: Luz Minerals, Inc. - Search Light Exploration LLC

Form MCF100  
Revised July 2005

This form is available from the Arizona Department of Mines & Mineral Resources and may be reproduced.

RECEIVED  
BLM AZ STATE OFFICE  
2013 FEB 25 A 10: 20  
PHOENIX, AZ

ANCI 21262

**MINING CLAIM MAP**

Lode (X) Placer ( )

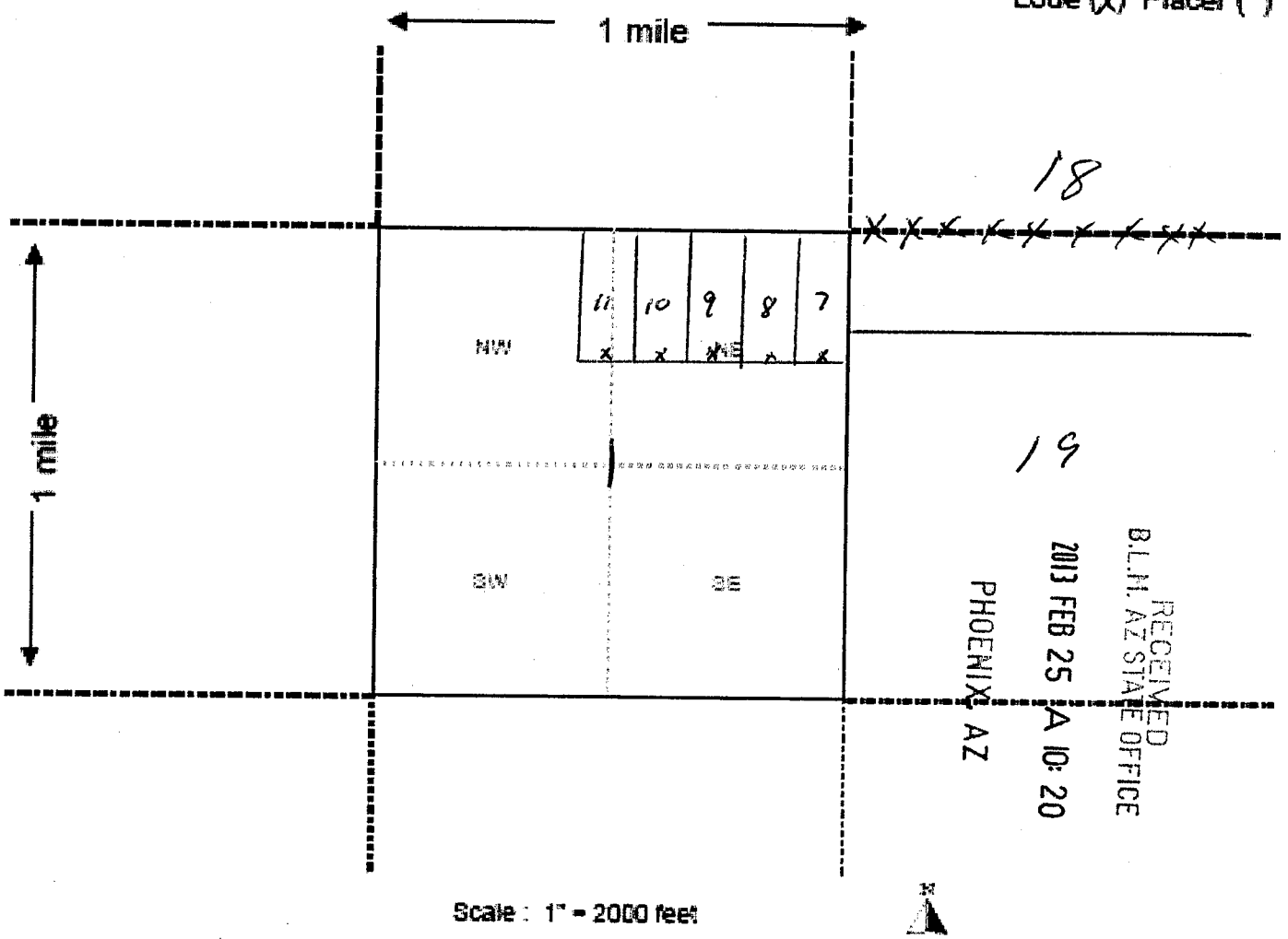

Scale : 1" = 2000 feet

1. The above map depicts the Treasure King Extension mining claim, which is located in Section (s) 1, Township 11 N, Range 1 E, Gila and Salt River Base and Meridian, Yavapai County, Arizona.

2. The type of corner and location monuments used are as follows: 2" x 2" wooden posts 5' long

3. The bearings and distances in degrees and feet between claim corners are as depicted on the map.

Form MCF100a  
Revised July 2005

This form is available from the Arizona Department of Mines & Mineral Resources and may be reproduced.

ANCU21262

BLM  
Date  
Stamp

LOCATION NOTICE FOR LODE MINING CLAIM

NOTICE IS HEREBY GIVEN that Treasure King Extension 2 lode mining claim has been located by Ivy Minerals, Inc. - Searchlight Explor. LLC whose current mailing address is PO Box 2532, Boise, Idaho 83701

The general course of this claim is North-South and it is situated in \_\_\_\_\_ County, Arizona.

This claim is 1500 feet in length and 600 feet in width. This claim runs from the location monument on which this location notice is posted approximately 1490 feet in a northerly direction to the north end line and 10 feet in a southerly direction to the south end line. This claim is marked by six monuments, one at each corner and one at the center of each end line of the claim.

The location monument on which this notice is posted is situated within Section 36, Township 12N, Range 1E, Gila Salt River Base and Meridian, Arizona and this claim encompasses portions of the following quarter section (s), section (s), Township (s) and Range (s) SE and NE 1/4 sections T12N, R1E  
Gila Salt River Base and Meridian, Arizona.

The locality of this claim with reference to some natural object or permanent monument and additional information (if any) concerning its locality are as follows: the SE corner is 800 feet north and 600' west of the SE section corner of section 36

DATED AND POSTED on the ground this 22 day of February, 2013.

LOCATOR (s) Patrick F. O'Hara

Agent for Ivy Minerals, Inc. - Searchlight Exploration, LLC

Form MCF100

Revised July 2005

This form is available from the Arizona Department of Mines & Mineral Resources and may be reproduced.

PHOENIX, AZ

2013 FEB 25 A 10: 20

RECEIVED  
B.L.M. AZ STATE OFFICE

AMC421254

**MINING CLAIM MAP**

Lode (X) Placer ( )

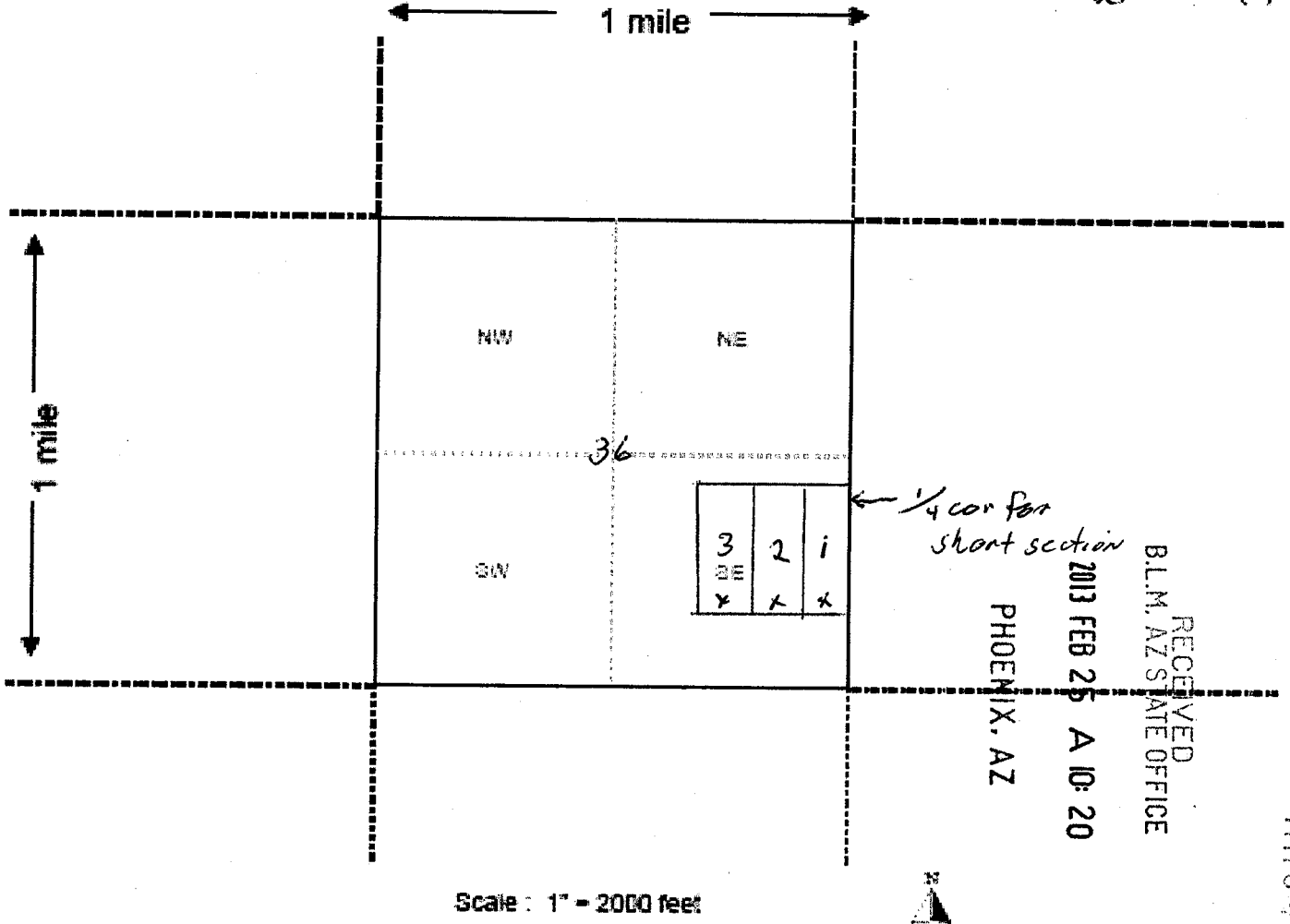

1. The above map depicts the Treasure King Extension 2 mining claim, which is located in Section (s) 36, Township 12 N, Range 1 E, Gila and Salt River Base and Meridian, Yavapai County, Arizona.

2. The type of corner and location monuments used are as follows: 2" x 2" wooden posts, 5' long

3. The bearings and distances in degrees and feet between claim corners are as depicted on the map.

Form MCF100a  
Revised July 2005

This form is available from the Arizona Department of Mines & Mineral Resources and may be reproduced.

BLM  
Date  
Stamp

LOCATION NOTICE FOR LODE MINING CLAIM

NOTICE IS HEREBY GIVEN that Treasure King Extension 3 lode mining claim has been located by Lug Minerals, Inc. - Searchlight Explor., LLC whose current mailing address is P.O. Box 2532, Boise, Idaho 83701

The general course of this claim is north-south and it is situated in Yavapai County, Arizona.

This claim is 1500 feet in length and 600 feet in width. This claim runs from the location monument on which this location notice is posted approximately 1480 feet in a northerly direction to the north end line and 10 feet in a southerly direction to the south end line. This claim is marked by six monuments, one at each corner and one at the center of each end line of the claim.

The location monument on which this notice is posted is situated within Section 36, Township 12 N, Range 1 E, Gila Salt River Base and Meridian, Arizona and this claim encompasses portions of the following quarter section (s), section (s), Township (s) and Range (s) SE and NE 1/4 sections T12N R1E  
Gila Salt River Base and Meridian, Arizona.

The locality of this claim with reference to some natural object or permanent monument and additional information (if any) concerning its locality are as follows: The SE corner is 800 feet N and 1200 feet west of the southeast section corner of section 36

DATED AND POSTED on the ground this 22 day of February, 20 13.

LOCATOR (s) Peter F. Offner  
Agent for Lug Minerals, Inc. - Searchlight Exploration, LLC

Form MCF100  
Revised July 2005

This form is available from the Arizona Department of Mines & Mineral Resources and may be reproduced.

PHOENIX, AZ

2013 FEB 25 A 10:20

RECEIVED  
BLM, AZ STATE OFFICE

ANICH 21255

**MINING CLAIM MAP**

Lode (x) Placer ( )

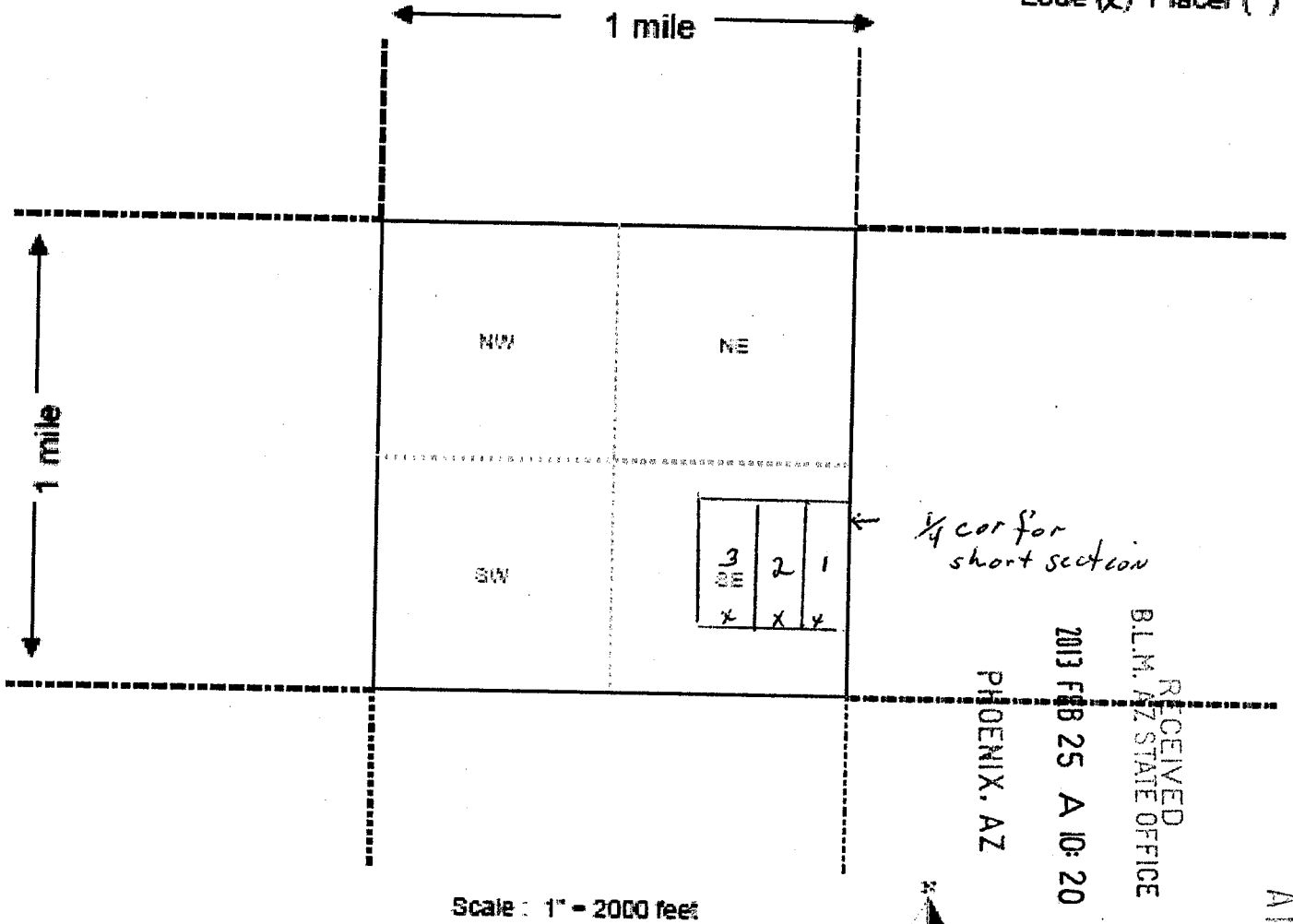

Scale : 1" = 2000 feet



1. The above map depicts the Treasure King Extension 3 mining claim, which is located in Section (s) 36, Township 12N, Range 1E, Gila and Salt River Base and Meridian, Yavapai County, Arizona.
2. The type of corner and location monuments used are as follows: 2" x 2" wooden posts, 5' long
3. The bearings and distances in degrees and feet between claim corners are as depicted on the map.

Form MCF100a  
Revised July 2005

This form is available from the Arizona Department of Mines & Mineral Resources and may be reproduced.

AH0121255

Input Parameters for Geographic Report with Land

System Id = CR

Admin State = AZ

Geo State = AZ

Casetype Begins With

Case Disp Txt = AUTHORIZED, CANCELLED, EXPIRED, PENDING, REJECTED, RELINQUISHED, WITHDRAWN

Mer Twp Rng =

Section =

Mtrs = 14 0110N 0010E 001, 14 0110N 0010E 999, 14 0112N 0010E 024, 14 0112N 0010E 999, 14 0120N 0010E 036, 14 0120N 0010E 999

Commodity =

Commodity Txt =

Pending Org =

Pend Org Decode =

Total Rows Returned: 10

RUN TIME: 09:17 AM

Adm State: AZ

UNITED STATES DEPARTMENT OF INTERIOR  
BUREAU OF LAND MANAGEMENT  
GEOGRAPHIC REPORT WITH LAND  
Sorted by Meridian Township Range

RUN DATE: 03/06/2013  
Page 1 of 2

Serial Number: AZPHX 0085401

Total Case Acres: 1.000

<u>Casetype</u>	<u>Case Disp</u>	14	0110N	0010E	<u>Sect</u>	<u>Sur Typ</u>	<u>Sur Num</u>	<u>Suff</u>	<u>Subdivision</u>	<u>Act Pend</u>
285004	AUTHORIZED				001	FF		1	E2;	

Serial Number: AZA 033350

Total Case Acres: 640.050

<u>Casetype</u>	<u>Case Disp</u>	14	0112N	0010E	<u>Sect</u>	<u>Sur Typ</u>	<u>Sur Num</u>	<u>Suff</u>	<u>Subdivision</u>	<u>Act Pend</u>
288100	AUTHORIZED				024	ALIQ			E2NE;	

Serial Number: AZA 03335004

Total Case Acres: 928.320

<u>Casetype</u>	<u>Case Disp</u>	14	0112N	0010E	<u>Sect</u>	<u>Sur Typ</u>	<u>Sur Num</u>	<u>Suff</u>	<u>Subdivision</u>	<u>Act Pend</u>
280004	AUTHORIZED				024	ALIQ			E2NE;	

Serial Number: AZA 03335005

Total Case Acres: 305.460

<u>Casetype</u>	<u>Case Disp</u>	14	0112N	0010E	<u>Sect</u>	<u>Sur Typ</u>	<u>Sur Num</u>	<u>Suff</u>	<u>Subdivision</u>	<u>Act Pend</u>
280004	AUTHORIZED				024	ALIQ			N2SE;	

Serial Number: AZA 033350

Total Case Acres: 640.050

<u>Casetype</u>	<u>Case Disp</u>	14	0120N	0010E	<u>Sect</u>	<u>Sur Typ</u>	<u>Sur Num</u>	<u>Suff</u>	<u>Subdivision</u>	<u>Act Pend</u>
288100	AUTHORIZED				036	ALIQ			N2SE,SESE;	



RUN TIME: 09:18 AM

Adm State: AZ

UNITED STATES DEPARTMENT OF INTERIOR  
BUREAU OF LAND MANAGEMENT  
GEOGRAPHIC REPORT WITH LAND  
Sorted by Meridian Township Range

RUN DATE: 03/06/2013

Page 2 of 2

Serial Number: AZA 03335004

Total Case Acres: 928.320

<u>Casetype</u>	<u>Case Disp</u>	14	0120N	0010E	<u>Sect</u>	<u>Sur Typ</u>	<u>Sur Num</u>	<u>Suff</u>	<u>Subdivision</u>	<u>Act Pend</u>
280004	AUTHORIZED				036	ALIQ			N2SE,SESE;	

Serial Number: AZA 03335005

Total Case Acres: 305.460

<u>Casetype</u>	<u>Case Disp</u>	14	0120N	0010E	<u>Sect</u>	<u>Sur Typ</u>	<u>Sur Num</u>	<u>Suff</u>	<u>Subdivision</u>	<u>Act Pend</u>
280004	AUTHORIZED				036	ALIQ LOTS			NESW,SE; 3;	

Serial Number: AZAR 0010913

Total Case Acres: 211.580

<u>Casetype</u>	<u>Case Disp</u>	14	0120N	0010E	<u>Sect</u>	<u>Sur Typ</u>	<u>Sur Num</u>	<u>Suff</u>	<u>Subdivision</u>	<u>Act Pend</u>
288100	AUTHORIZED				036	ALIQ			E2SE,NWSE;	

Serial Number: AZPHX 0085401

Total Case Acres: 1.000

<u>Casetype</u>	<u>Case Disp</u>	14	0120N	0010E	<u>Sect</u>	<u>Sur Typ</u>	<u>Sur Num</u>	<u>Suff</u>	<u>Subdivision</u>	<u>Act Pend</u>
285004	AUTHORIZED				036	FF		1	SW;	

RUN DATE: 02/25/13 10:04 AM  
STATE: AZ

UNITED STATES DEPARTMENT OF THE INTERIOR  
BUREAU OF LAND MANAGEMENT  
GEOGRAPHIC REPORT WITH LAND  
SORTED BY SERIAL NUMBER

Page 1 of 1

Serial Number: AZA 033350

Total Case Acres: 640.050

<u>Casetype</u>	<u>Case Disp</u>	<u>MER</u>	<u>TWP</u>	<u>RNG</u>	<u>SEC</u>	<u>SUR TYPE</u>	<u>SUR NR</u>	<u>SUF</u>	<u>SUBDIVISION</u>	<u>ACT PEND</u>
288100	AUTHORIZED	14	0120N	0010E	036	A			N2SE,SESE;	

Serial Number: AZA 03335004

Total Case Acres: 928.320

<u>Casetype</u>	<u>Case Disp</u>	<u>MER</u>	<u>TWP</u>	<u>RNG</u>	<u>SEC</u>	<u>SUR TYPE</u>	<u>SUR NR</u>	<u>SUF</u>	<u>SUBDIVISION</u>	<u>ACT PEND</u>
280004	AUTHORIZED	14	0120N	0010E	036	A			N2SE,SESE;	

Serial Number: AZA 03335005

Total Case Acres: 305.460

<u>Casetype</u>	<u>Case Disp</u>	<u>MER</u>	<u>TWP</u>	<u>RNG</u>	<u>SEC</u>	<u>SUR TYPE</u>	<u>SUR NR</u>	<u>SUF</u>	<u>SUBDIVISION</u>	<u>ACT PEND</u>
280004	AUTHORIZED	14	0120N	0010E	036	A			NESW,SE;	
					036	L			3;	

Serial Number: AZAR 0010913

Total Case Acres: 211.580

<u>Casetype</u>	<u>Case Disp</u>	<u>MER</u>	<u>TWP</u>	<u>RNG</u>	<u>SEC</u>	<u>SUR TYPE</u>	<u>SUR NR</u>	<u>SUF</u>	<u>SUBDIVISION</u>	<u>ACT PEND</u>
288100	AUTHORIZED	14	0120N	0010E	036	A			E2SE,NWSE;	

Serial Number: AZPHX 0085401

Total Case Acres: 1.000

<u>Casetype</u>	<u>Case Disp</u>	<u>MER</u>	<u>TWP</u>	<u>RNG</u>	<u>SEC</u>	<u>SUR TYPE</u>	<u>SUR NR</u>	<u>SUF</u>	<u>SUBDIVISION</u>	<u>ACT PEND</u>
285004	AUTHORIZED	14	0120N	0010E	001	1		1	E2;	
			0110N		036	1		1	SW;	

NO WARRANTY IS MADE BY BLM  
FOR USE OF THE DATA FOR  
PURPOSES NOT INTENDED BY THE BLM

# UNSURVEYED TOWNSHIP 11 NORTH RANGE 1 EAST OF THE GILA AND SALT RIVER MERIDIAN, ARIZONA

PROTRACTION DIAGRAM NO 16 OFFICIALLY FILED 12/07/1959

YAVAPAI COUNTY  
HASSAYAMPA FIELD OFFICE

STATUS OF PUBLIC DOMAIN  
LAND AND MINERAL TITLES

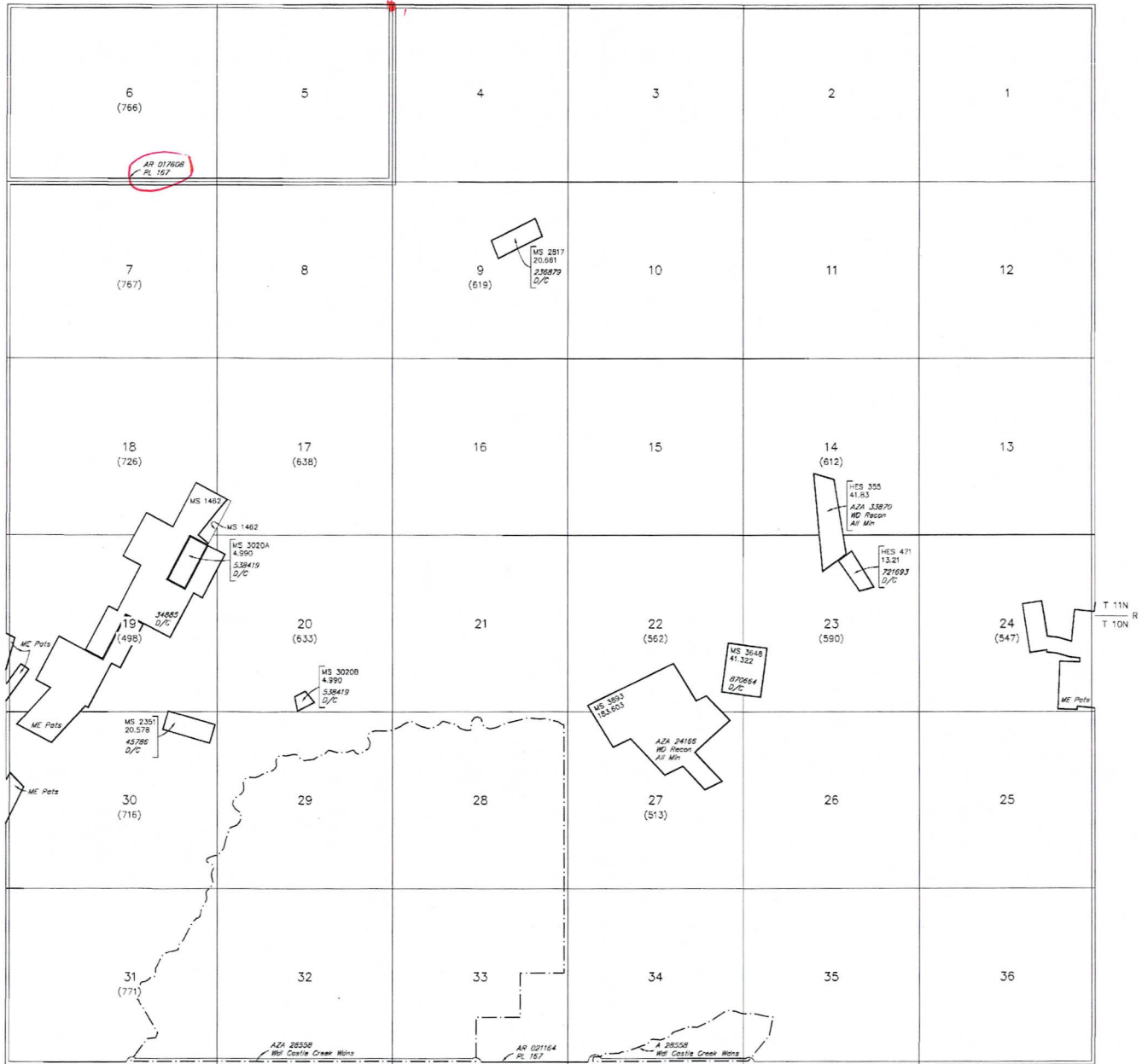

INDEX TO SEGREGATED TRACTS				
RESURVEY TRACT NO	ORIGINAL SURVEY			
	T	R	SEC	SUBDIVISION

FOR ORDERS AFFECTING DISPOSAL OR USE OF UNIDENTIFIED LANDS WITHDRAWN FOR CLASSIFICATION, MINERALS, WATER AND/OR OTHER PUBLIC PURPOSES, REFER TO INDEX OF MISCELLANEOUS DOCUMENTS.

MDS 9 NW  
10 SW  
11 SE

All Tr included in W/9 Prescott NF Proc 10/21/1899

PHY 085401 R/W Transmission Line 100'  
Sec 1: E1/2

SCALE in chains  
10 5 0 10 20 30 60

**WARNING STATEMENT**  
This plot is the Bureau's Record of Title, and should be used only as a graphic display of the township survey data. Records hereon do not reflect title changes which may have been effected by lateral movements of rivers or other bodies of water. Refer to the cadastral surveys for official survey information.

CURRENT TO	NW	GSR Mer
2-25-2013	ACAD	T 11 N
		R 1 E







**List of Proprietors**

IVY MINERALS INC-SEARCHLIGHT EXPLOR LLC[2342611], PO BOX 2532, , BOISE, ID, 837012532, C, MATCHED

*New ID created*  
**ENTERED INTO COMPUTER**  
MAR 06 2013  
*PB*

Select

Cancel

**List of Proprietors**

SEARCH SYSTEMS[65389], 534 N MOUNTAINVIEW, , APACHE JUNCTION, AZ, 85220, C,  
SEARCHLIGHT EXPL LLC[2219436], 9212 EMPIRE ROCK ST, , LAS VEGAS, NV, 891431372, C, MATCHED  
SEARCHLIGHT STRATEGIC RESOURCE[2305111], 9212 EMPIRE ROCK ST, , LAS VEGAS, NV, 891431372, C, MATCHED  
SEARCHLIGHT WEST INC[2099032], 5821 PRISTINE FALLS AVE, , LAS VEGAS, NV, 89131, C,

Select

Cancel



List of Proprietors
IVY MINERALS[35738], BOX 2532, , BOISE, ID, 83701, C, IVY MINERALS INC[35739], 37475 JACKSON RD, , MORELAND HILLS, OH, 44027, C, IVY MINERALS INC[35741], PO BOX 2532, , BOISE, ID, 837012532, C, MATCHED

Select Cancel

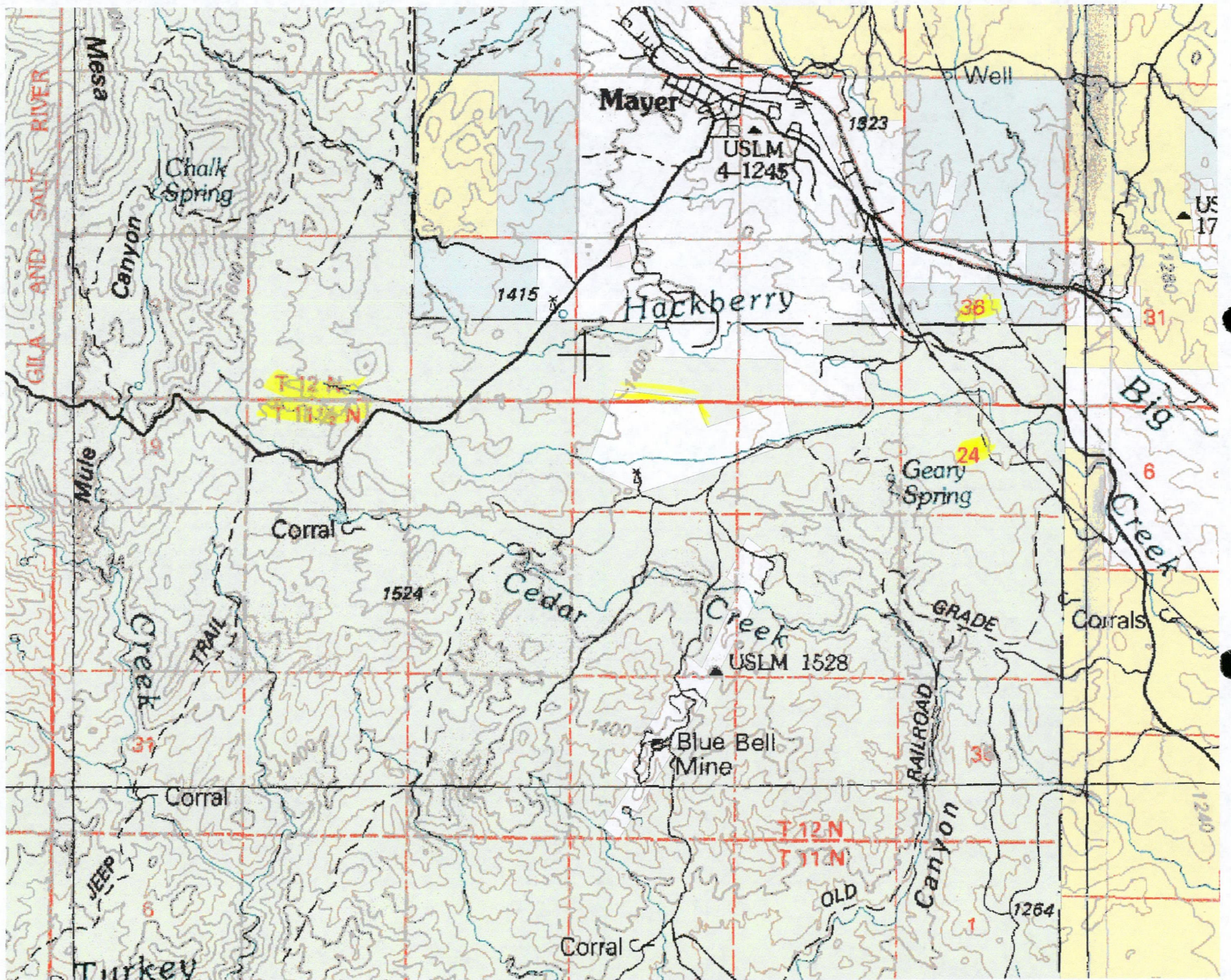

# TOWNSHIP 12 NORTH RANGE 1 EAST OF THE GILA AND SALT RIVER MERIDIAN, ARIZONA

YAVAPAI COUNTY

STATUS OF PUBLIC DOMAIN  
LAND AND MINERAL TITLES

## MTP SUPPL SECS 35,36

INDEX TO SEGREGATED TRACTS				
RESURVEY TRACT NO	ORIGINAL SURVEY			
	T	R	SEC	SUBDIVISION

FOR ORDERS AFFECTING DISPOSAL OR USE OF  
UNIDENTIFIED LANDS WITHDRAWN FOR CLASSIFICATION,  
MINERALS, WATER AND/OR OTHER PUBLIC PURPOSES,  
REFER TO INDEX OF MISCELLANEOUS DOCUMENTS.

DIST NO 2

LANDS PATENTED UNDER SMALL TRACT ACT ARE NOW  
SUBJECT TO MINERAL LEASING ACT

MDS 15 SE

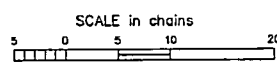
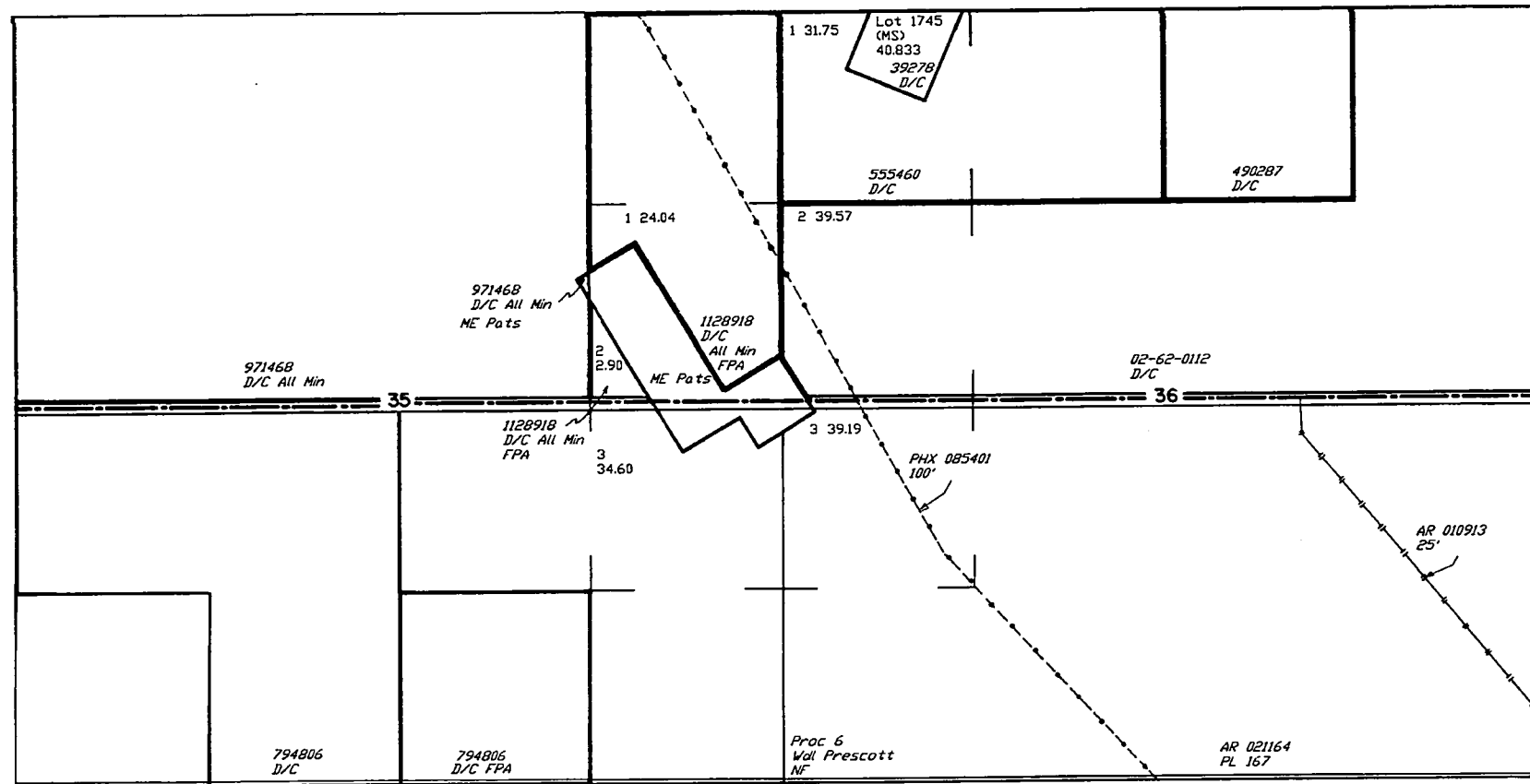

**WARNING STATEMENT**  
This plot is the Bureau's Record of Title, and should be used only as a graphic display of the township survey data. Records hereon do not reflect title changes which may have been affected by lateral movements of rivers or other bodies of water. Refer to the cadastral surveys for official survey information.

CURRENT TO	GS	T	12 N
5-3-2004	PV	R	1 E

NO 6

